

WALWORTH COUNTY
SURVEYING & MAPPING
LAKE GENEVA, WISCONSIN

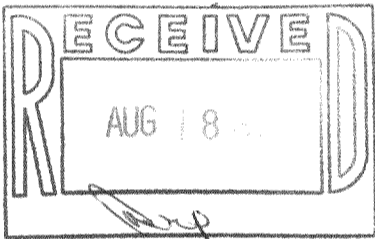
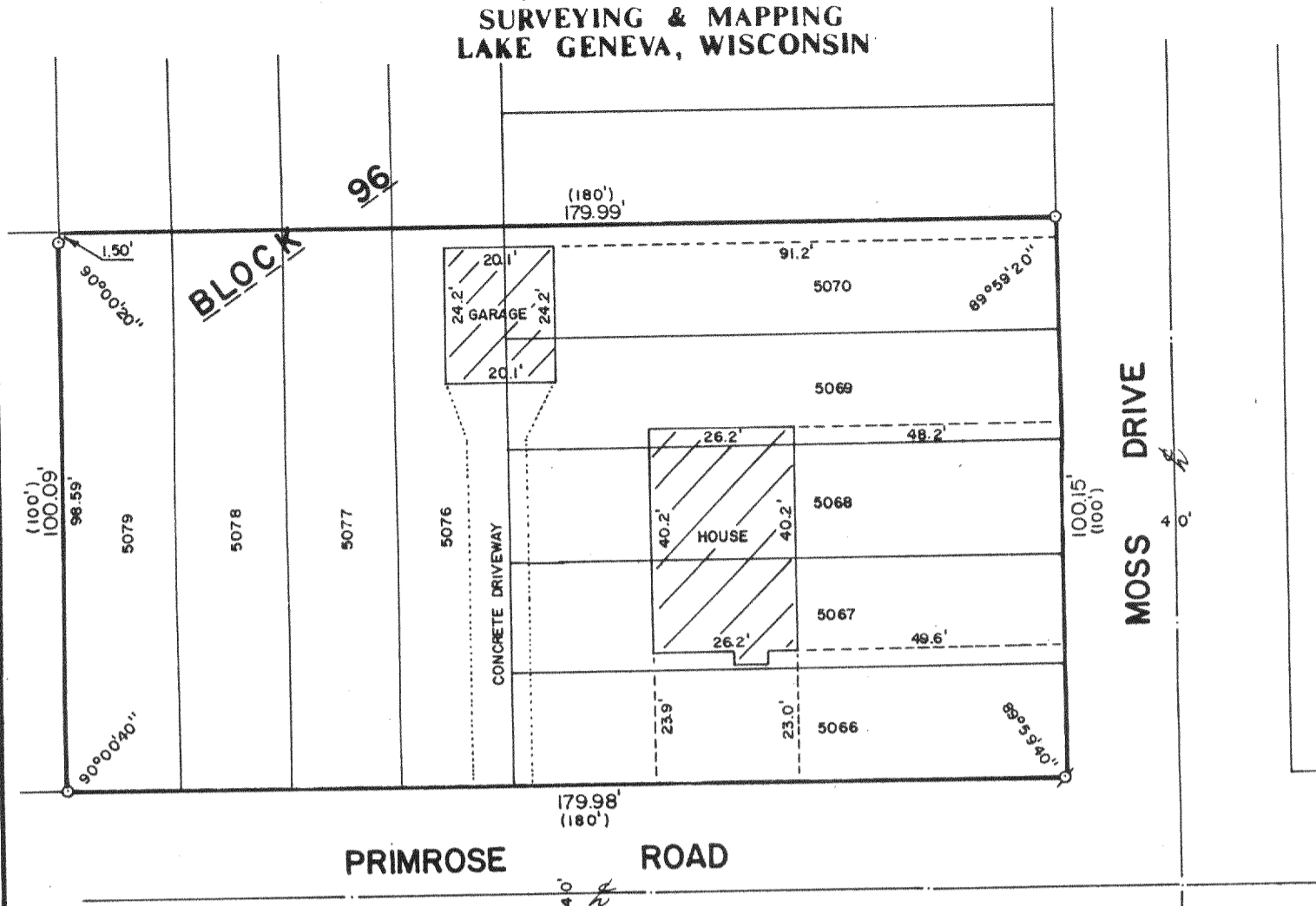

PLAT OF SURVEY OF

LOTS 5066-5070 AND 5076-5079, BLOCK 96
OF SECTION 3 OF PELL LAKE SUBDIVISION,
T 1 N, R 18 E, WALWORTH COUNTY, WISCONSIN.

ORDERED BY: JAN SPENCER PROPERTIES

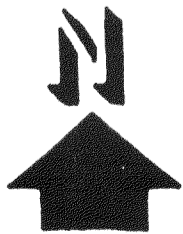

SCALE: 1"=30'

- ⊘ - IRON PIPE FOUND
- - IRON ROD PLACED
- () - RECORDED AS

I, ROBERT M. BAERENWALD, DO HEREBY CERTIFY THAT I
HAVE SURVEYED THE PROPERTY HEREON DESCRIBED ACCORDING
TO THE OFFICIAL RECORDS AND THAT THE PLAT HEREON IS A
CORRECT REPRESENTATION OF THE PROPERTY LINES TO THE
BEST OF MY KNOWLEDGE AND BELIEF.

Robert M. Baerenwald
ROBERT M. BAERENWALD
WISCONSIN REGISTERED LAND SURVEYOR, S-1508

DATE June 22, 1987
JOB NO. 1129

NOTE: THIS IS NOT A CERTIFIED COPY UNLESS SEALED.