

DUNHAM & RASMUSSEN  
SURVEYING & ENGINEERING  
DELAVER, WISCONSIN

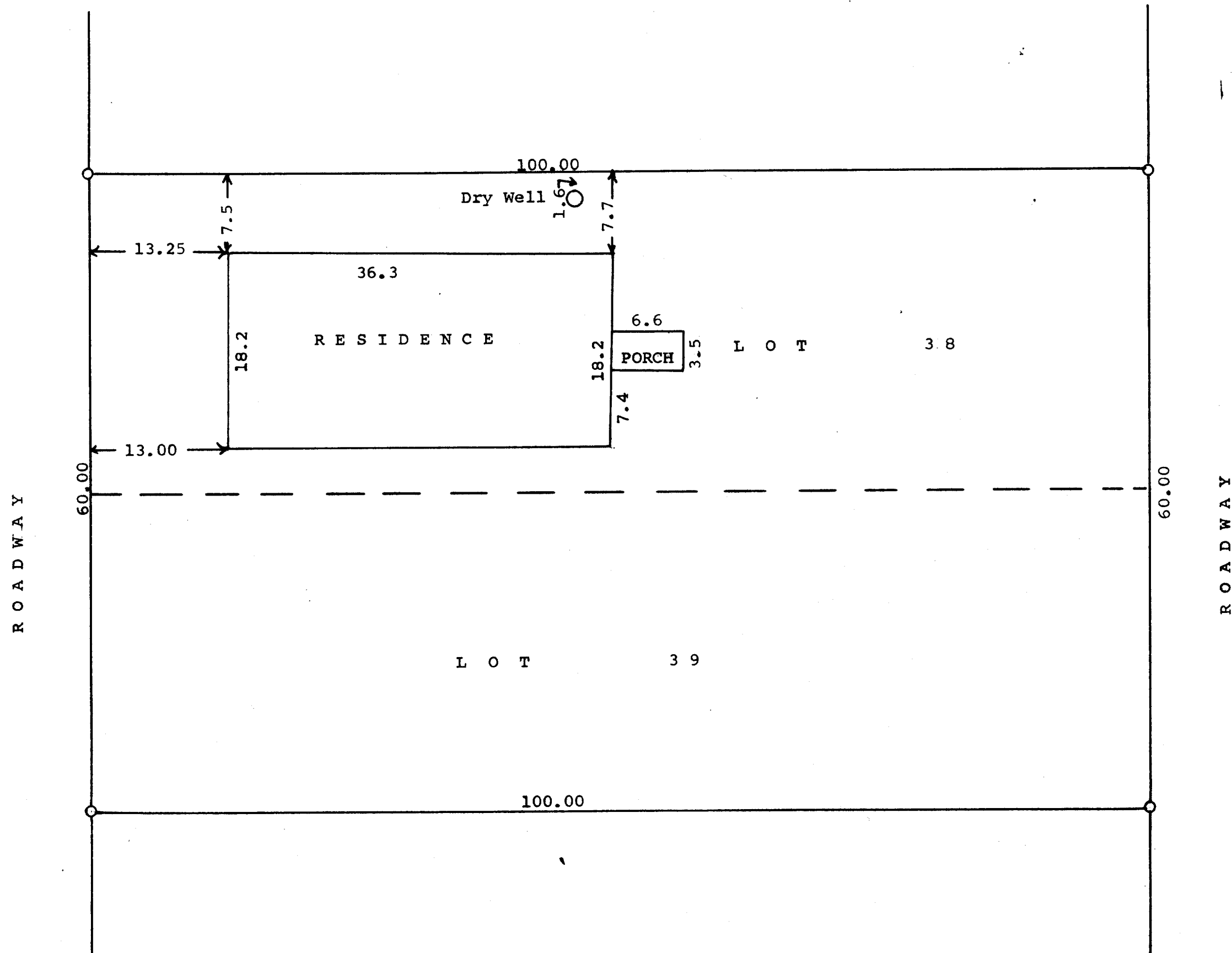

Scale - 1" = 10'  
O = Iron Pipe

Plat of survey of Lots 38 and 39 of Sitterles' Subdivision located  
in the Southwest  $\frac{1}{4}$  of Section 15, T 1 N R 18 E, Town of Bloomfield  
Walworth County, Wisconsin.  
May 2, 1962  
Revised May 12, 1962

*George T. Dunham*  
George T. Dunham, Surveyor

STATE OF WISCONSIN)  
WALWORTH COUNTY ) SS

I, George T. Dunham, do certify that I have surveyed the  
above described property and that the above plat is an accurate  
survey and a true representation thereof and correctly shows the  
exterior boundary lines and location of buildings and other im-  
provements on said property and the correct measurements thereof.  
August 1, 1962

*George T. Dunham*  
George T. Dunham, Surveyor