

WALWORTH COUNTY
SURVEYING & MAPPING
LAKE GENEVA, WISCONSIN

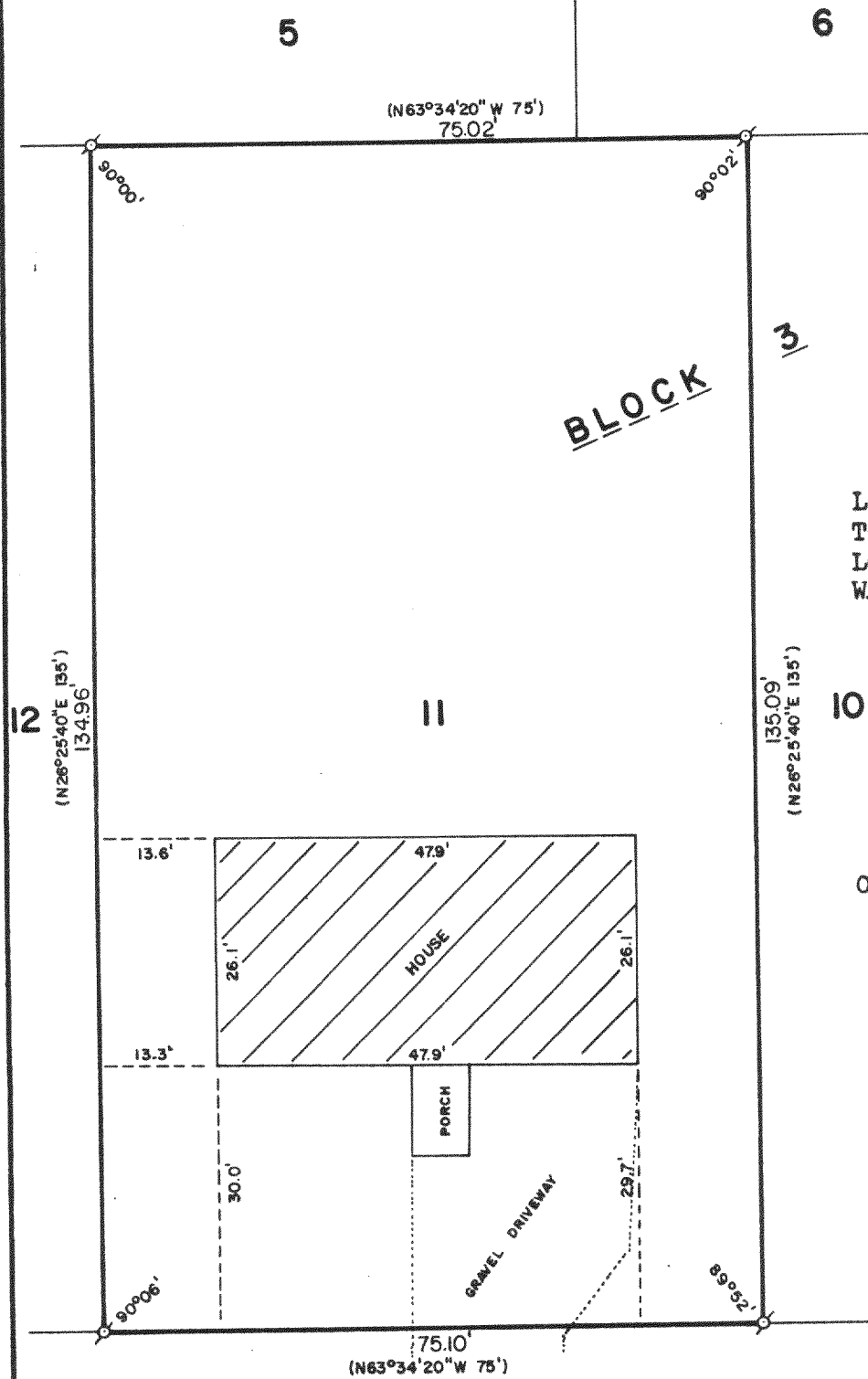
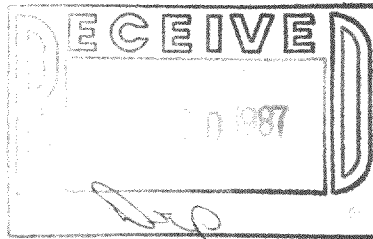

PLAT OF SURVEY OF

LOT 11, BLOCK 3 OF THE FIRST ADD.
TO JEFFERSON ISLAND SUBDIVISION,
LOCATED IN SECTION 13, T 1 N, R 18 E,
WALWORTH COUNTY, WISCONSIN.

ORDERED BY: REALTY WORLD
KEITH JOHNSON REALTY
P. O. BOX 727
TWIN LAKES, WISCONSIN
53181

COUNTY TRUNK HIGHWAY "Z"



SCALE: 1"=20'

σ - IRON PIPE FOUND
() - RECORDED AS

I, ROBERT M. BAERENWALD, DO HEREBY CERTIFY THAT I
HAVE SURVEYED THE PROPERTY HEREON DESCRIBED ACCORDING
TO THE OFFICIAL RECORDS AND THAT THE PLAT HEREON IS A
CORRECT REPRESENTATION OF THE PROPERTY LINES TO THE
BEST OF MY KNOWLEDGE AND BELIEF.

Robert M. Baerenwald
ROBERT M. BAERENWALD
WISCONSIN REGISTERED LAND SURVEYOR, S-1508

March 19, 1987
DATE JOB NO. 0947

NOTE: THIS IS NOT A CERTIFIED COPY UNLESS SEALED.

MT 15-27

118735