

WALWORTH COUNTY
SURVEYING & MAPPING
LAKE GENEVA, WISCONSIN

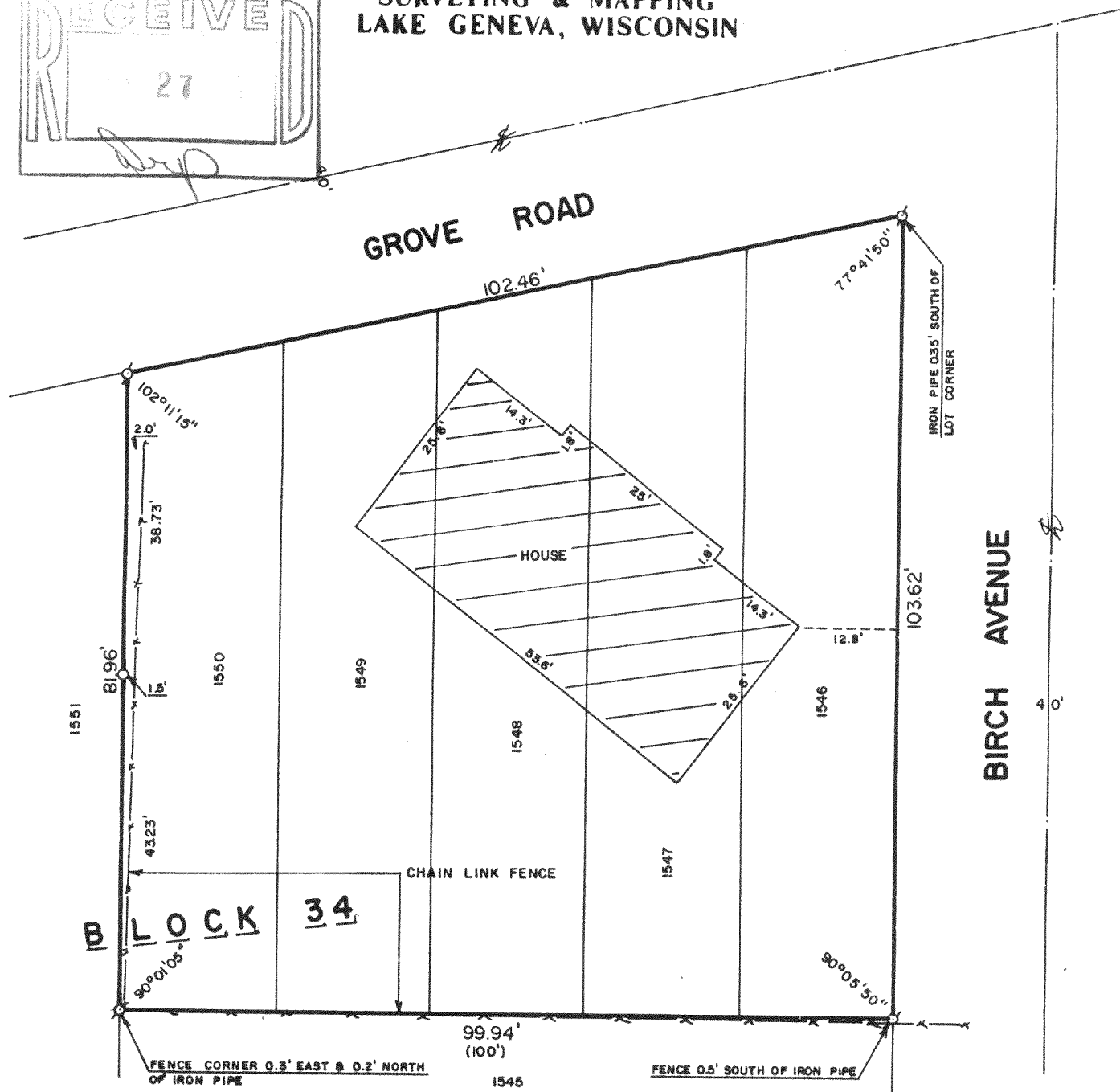

PLAT OF SURVEY OF

LOTS 1546-1550, BLOCK 34 OF SECTION 1
OF PELL LAKE, A SUBDIVISION LOCATED IN
T 1 N, R 18 E, WALWORTH COUNTY, WISCONSIN.

ORDERED BY: JOANNE SULLIVAN
P. O. BOX 307
PELL LAKE, WISCONSIN 53157

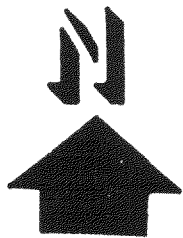

SCALE: 1"=20'

○ - IRON PIPE FOUND
○ - IRON ROD PLACED
() - RECORDED AS

I, ROBERT M. BAERENWALD, DO HEREBY CERTIFY THAT I
HAVE SURVEYED THE PROPERTY HEREON DESCRIBED ACCORDING
TO THE OFFICIAL RECORDS AND THAT THE PLAT HEREON IS A
CORRECT REPRESENTATION OF THE PROPERTY LINES TO THE
BEST OF MY KNOWLEDGE AND BELIEF.

Robert M. Baerenwald
ROBERT M. BAERENWALD
WISCONSIN REGISTERED LAND SURVEYOR, S-1508

Aug. 20, 1986
DATE JOB NO. 0686

NOTE: THIS IS NOT A CERTIFIED COPY UNLESS SEALED.

MPL-339

118.730