

WALWORTH COUNTY
SURVEYING & MAPPING
LAKE GENEVA, WISCONSIN

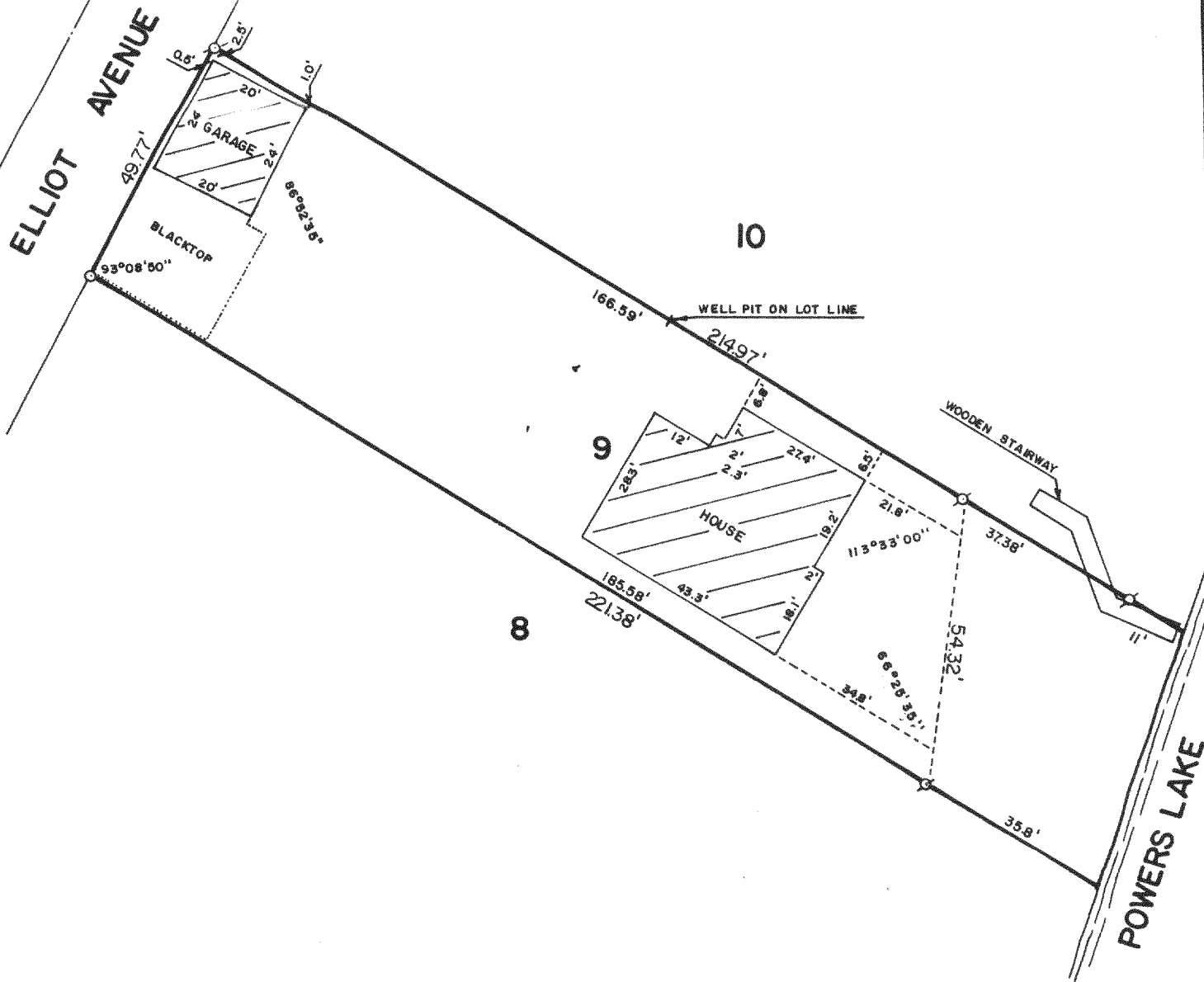

PLAT OF SURVEY OF

LOT 9 OF WILLIAM ELLIOT'S POWERS LAKE
SUBDIVISION, LOCATED IN T 1 N, R 18 E,
WALWORTH COUNTY, WISCONSIN.

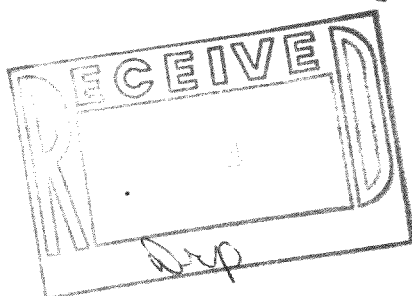

ORDERED BY: KENOSHA SAVINGS & LOAN
410 BROAD STREET
LAKE GENEVA, WISCONSIN 53147

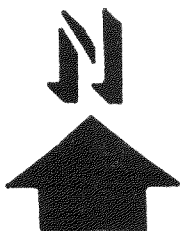

SCALE: 1"=30'

ø - IRON PIPE FOUND

I, ROBERT M. BAERENWALD, DO HEREBY CERTIFY THAT I
HAVE SURVEYED THE PROPERTY HEREON DESCRIBED ACCORDING
TO THE OFFICIAL RECORDS AND THAT THE PLAT HEREON IS A
CORRECT REPRESENTATION OF THE PROPERTY LINES TO THE
BEST OF MY KNOWLEDGE AND BELIEF.

Robert M. Baerenwald
ROBERT M. BAERENWALD
WISCONSIN REGISTERED LAND SURVEYOR, S-1508

Dec. 21, 1986
DATE JOB NO. 0889

NOTE: THIS IS NOT A CERTIFIED COPY UNLESS SEALED.

ME-9

118-726B