

WALWORTH COUNTY
SURVEYING & MAPPING
LAKE GENEVA, WISCONSIN

GLENWOOD ROAD

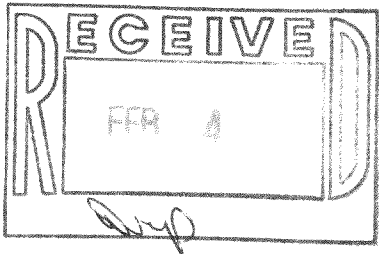
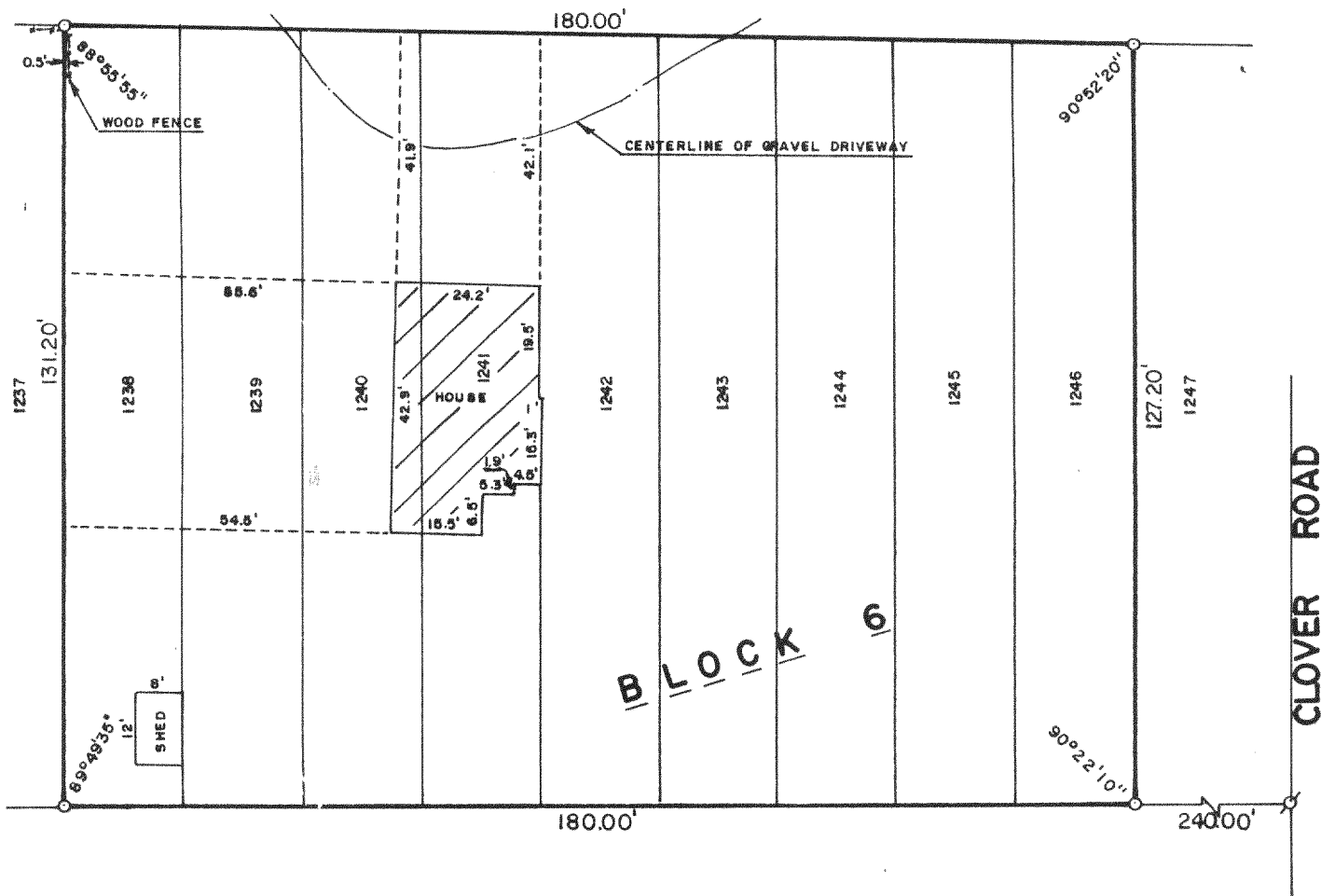

PLAT OF SURVEY OF

LOTS 1238-1246, BLOCK 6 OF PELL LAKE
HIGHLANDS, LOCATED IN SECTION 16, T 1 N,
R 18 E, WALWORTH COUNTY, WISCONSIN.

ORDERED BY: REALTY WORLD--TAGGART
736 MAIN STREET
LAKE GENEVA, WISCONSIN 53147

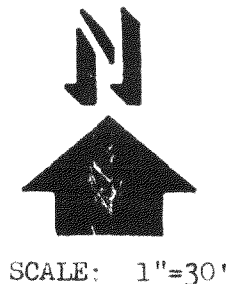

SCALE: 1"=30'

⊙ - IRON PIPE FOUND
○ - IRON ROD PLACED
() - RECORDED AS

I, ROBERT M. BAERENWALD, DO HEREBY CERTIFY THAT I
HAVE SURVEYED THE PROPERTY HEREON DESCRIBED ACCORDING
TO THE OFFICIAL RECORDS AND THAT THE PLAT HEREON IS A
CORRECT REPRESENTATION OF THE PROPERTY LINES TO THE
BEST OF MY KNOWLEDGE AND BELIEF.

Robert M. Baerenwald
ROBERT M. BAERENWALD
WISCONSIN REGISTERED LAND SURVEYOR, S-1508

Oct. 4, 1986
DATE JOB NO. 0791

NOTE: THIS IS NOT A CERTIFIED COPY UNLESS SEALED.

mplh-260

118-7246