

WALWORTH COUNTY
SURVEYING & MAPPING
LAKE GENEVA, WISCONSIN

ORDERED BY: JOHN WILINSKI
P.O. BOX 722
PELL LAKE, WI

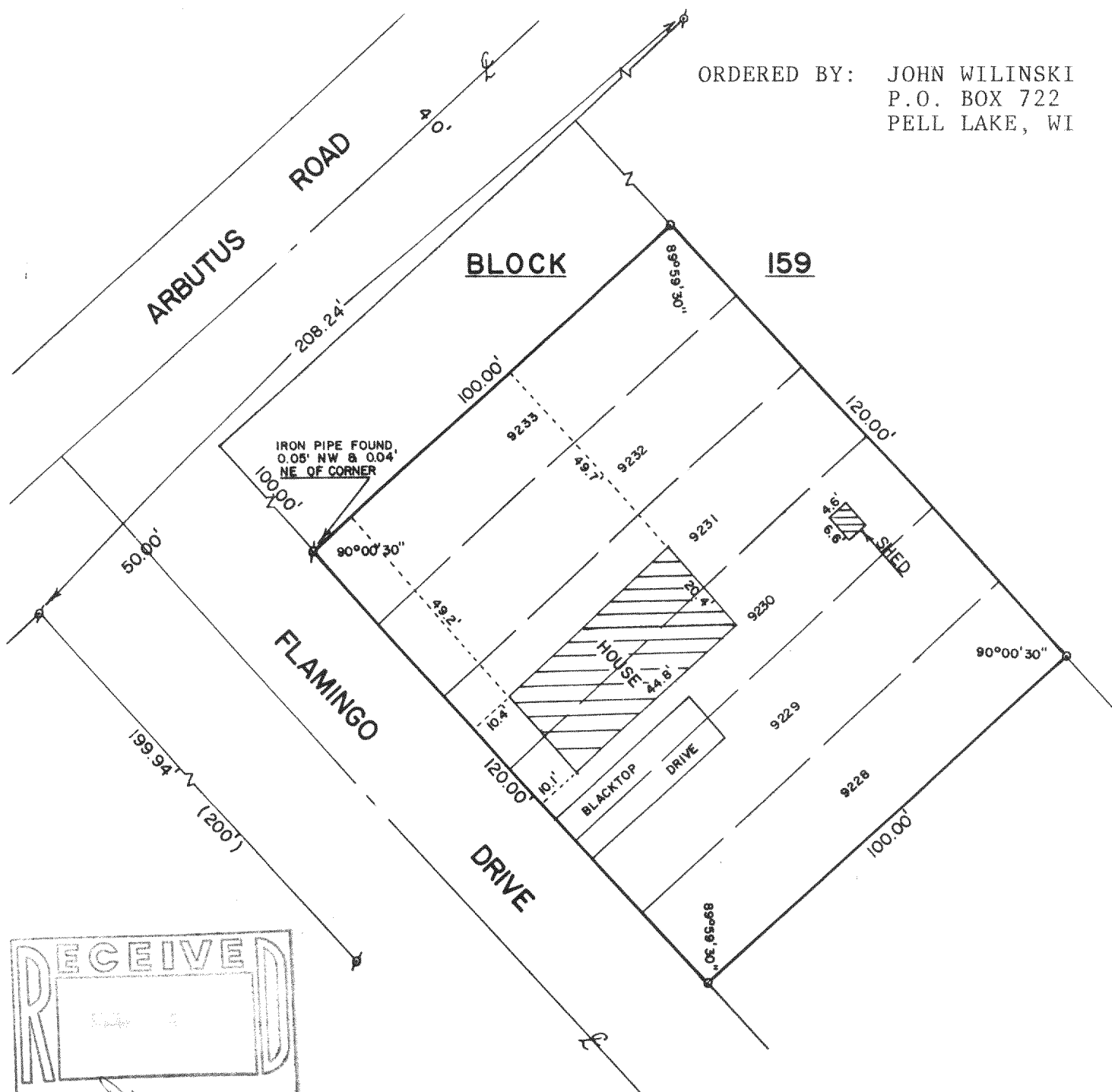

PLAT OF SURVEY OF

LOTS 9228-9233, BLOCK 159, SECTION 5 OF
PELL LAKE SUBDIVISION, T1N, R18E, WALWORTH
COUNTY, WISCONSIN.

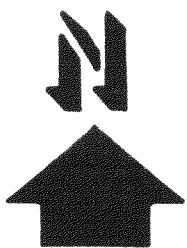

SCALE - 1"=30'

LEGEND

- ⌘ - IRON PIPE FOUND
- - IRON PIPE SET
- () - RECORDED AS

I, ROBERT M. BAERENWALD, DO HEREBY CERTIFY THAT I
HAVE SURVEYED THE PROPERTY HEREON DESCRIBED ACCORDING
TO THE OFFICIAL RECORDS AND THAT THE PLAT HEREON IS A
CORRECT REPRESENTATION OF THE PROPERTY LINES TO THE
BEST OF MY KNOWLEDGE AND BELIEF.

Robert M. Baerenwald
ROBERT M. BAERENWALD
WISCONSIN REGISTERED LAND SURVEYOR, S-1508

Dec. 18, 1986
DATE JOE NO. 0875

NOTE: THIS IS NOT A CERTIFIED COPY UNLESS SEALED.

MPL-1868

118-723