

WALWORTH COUNTY
SURVEYING & MAPPING
LAKE GENEVA, WISCONSIN

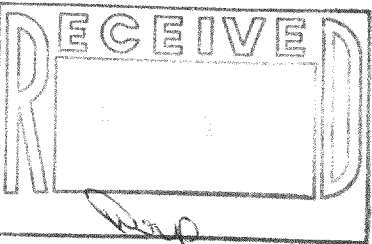

PLAT OF SURVEY OF
LOTS 5222-5226, INCLUSIVE, BLOCK 105,
OF SECTION 3 OF PELL LAKE SUBDIVISION,
LOCATED IN T 1 N, R 18 E, WALWORTH
COUNTY, WISCONSIN.

ORDERED BY: COLDWELL BANKER
GENEVA LAKES AREA REALTORS
838 MAIN STREET
LAKE GENEVA, WISCONSIN 53147

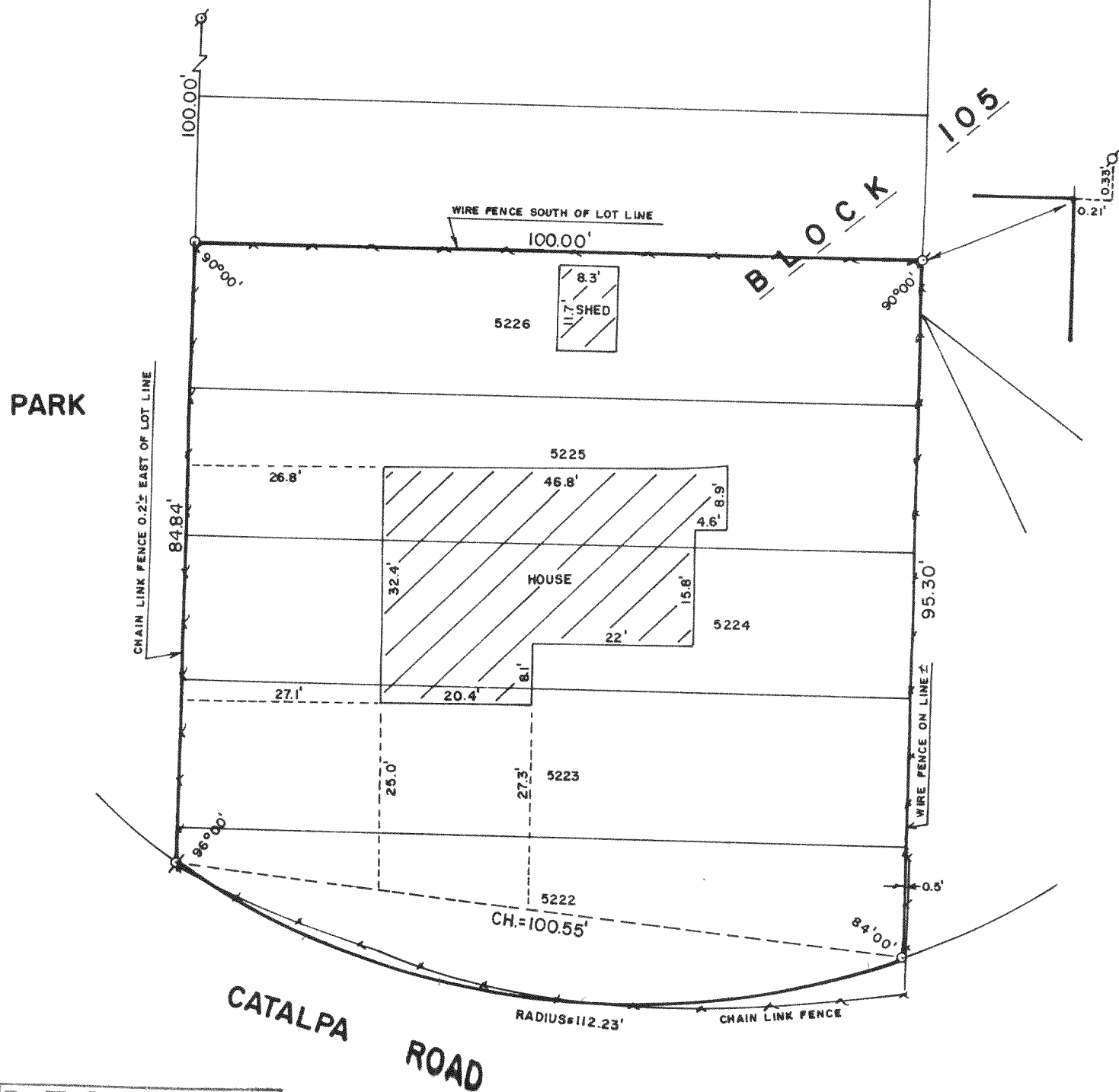
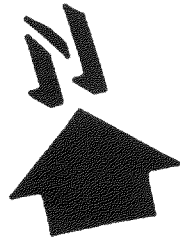

SCALE: 1"=20'

- ⊕ - IRON PIPE FOUND
- - IRON ROD PLACED

I, ROBERT M. BAERENWALD, DO HEREBY CERTIFY THAT I
HAVE SURVEYED THE PROPERTY HEREON DESCRIBED ACCORDING
TO THE OFFICIAL RECORDS AND THAT THE PLAT HEREON IS A
CORRECT REPRESENTATION OF THE PROPERTY LINES TO THE
BEST OF MY KNOWLEDGE AND BELIEF.

Robert M. Baerenwald
ROBERT M. BAERENWALD
WISCONSIN REGISTERED LAND SURVEYOR, S-1508

DATE: Nov. 6, 1986 JOB NO. 0023

NOTE: THIS IS NOT A CERTIFIED COPY UNLESS SEALED.