

KOLB LAND CONSULTING, INC.  
 LAND SURVEYING • SUBDIVIDING • LAND PLANNING

929 WILLIAMS STREET LAKE GENEVA, WISCONSIN 53147 414-248-3697

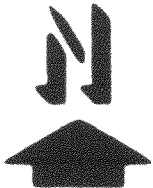
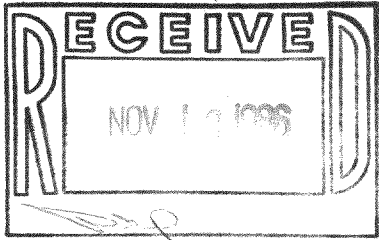

SCALE: 1" = 50'

LEGEND

- - 1-1/4" X 24" IRON PIPE SET
- ∅ - IRON PIPE FOUND
- ( ) - AS RECORDED

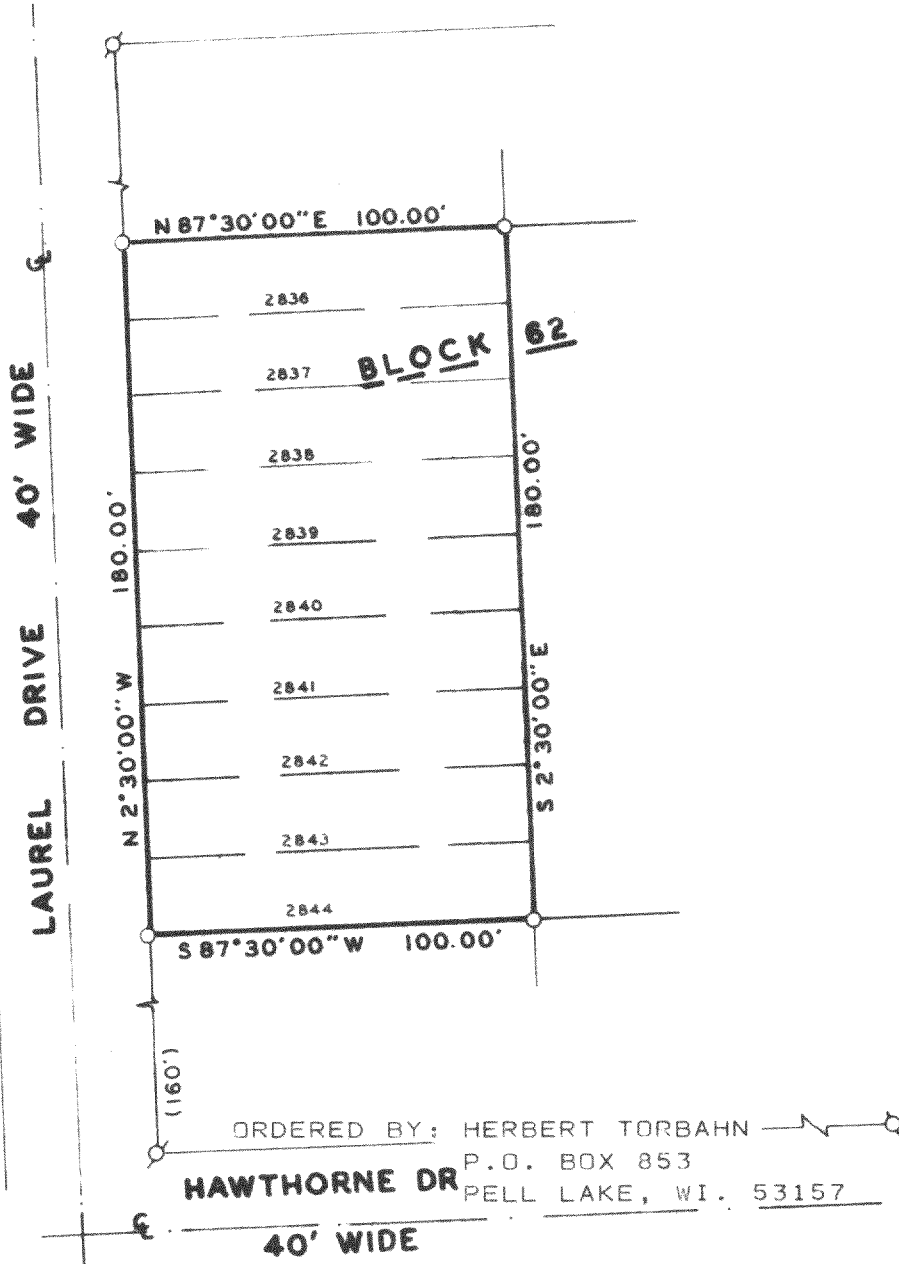

PLAT OF SURVEY OF

LOTS 2836-2844, BLOCK 62, PELL LAKE SUBDIVISION, TOWN OF BLOOMFIELD, WALWORTH COUNTY, WISCONSIN.

I, HAROLD H. KOLB, DO HEREBY CERTIFY THAT I HAVE SURVEYED THE PROPERTY HEREON DESCRIBED ACCORDING TO THE OFFICIAL RECORDS, AND THAT THE PLAT HEREON IS A CORRECT REPRESENTATION OF THE LOT LINES TO THE BEST OF MY KNOWLEDGE AND BELIEF.

*Harold H. Kolb*

HAROLD H. KOLB  
 WISCONSIN REGISTERED LAND SURVEYOR, S-187  
 DATE APRIL 24, 1986  
 REVISED \_\_\_\_\_  
 REVISED \_\_\_\_\_

