

KOLB LAND CONSULTING, INC.  
LAND SURVEYING · SUBDIVIDING · LAND PLANNING

929 WILLIAMS STREET LAKE GENEVA, WISCONSIN 53147 414-248-3697

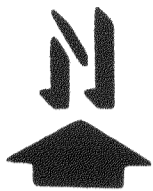

SCALE: 1" = 20'

LEGEND

- Ø - IRON PIPE FOUND
- Δ - UTILITY POLE
- - OVERHEAD UTILITY LINE
- SW - SIDE WALK
- ( ) - AS RECORDED
- + - CUT CROSS IN CONCRETE

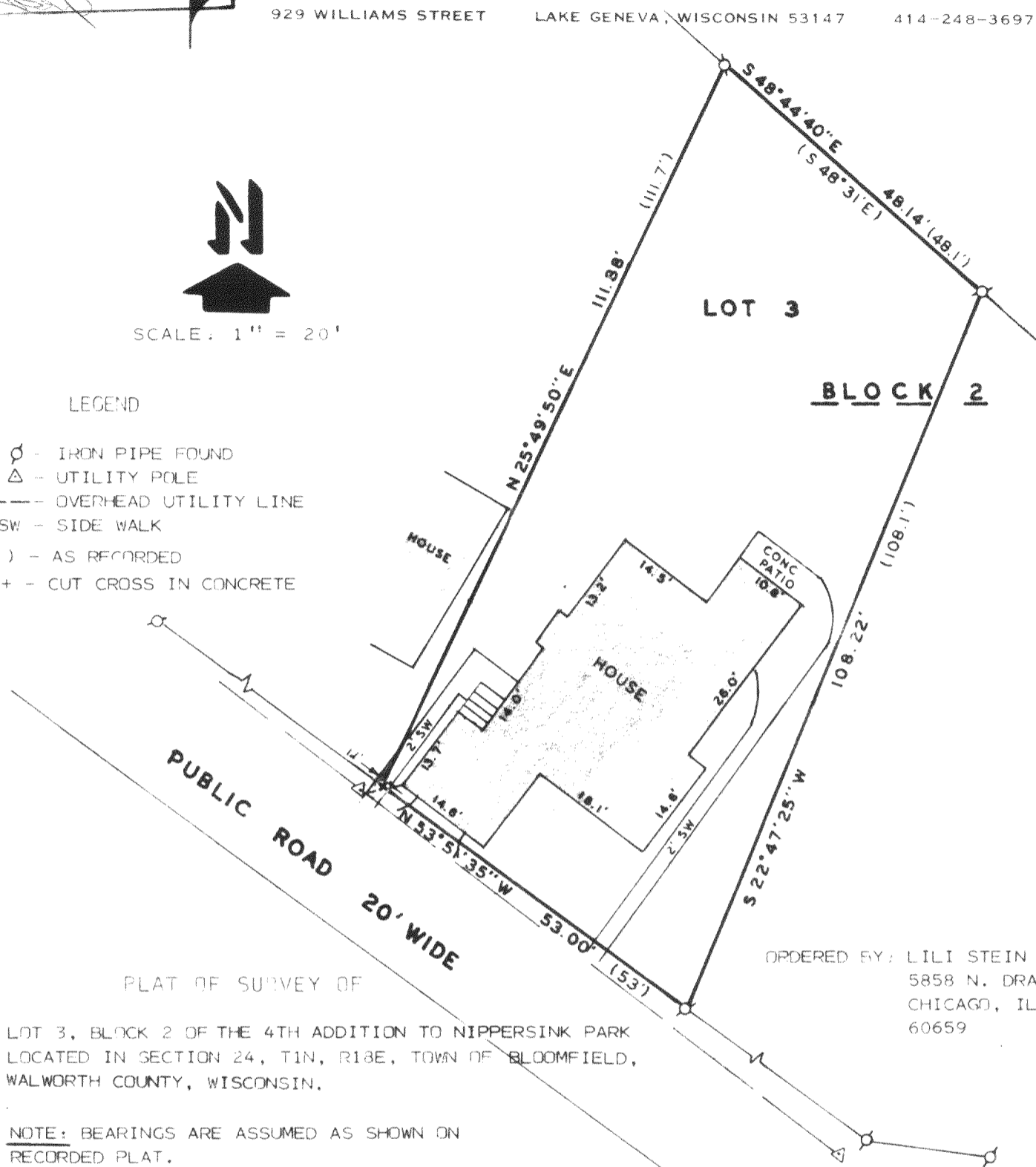

ORDERED BY: LILI STEIN  
5858 N. DRAKE  
CHICAGO, IL.  
60659

PLAT OF SURVEY OF

LOT 3, BLOCK 2 OF THE 4TH ADDITION TO NIPPERSINK PARK  
LOCATED IN SECTION 24, T1N, R18E, TOWN OF BLOOMFIELD,  
WALWORTH COUNTY, WISCONSIN.

NOTE: BEARINGS ARE ASSUMED AS SHOWN ON  
RECORDED PLAT.

I HEREBY CERTIFY THAT I HAVE SURVEYED THE ABOVE  
DESCRIBED PROPERTY AND THAT THE MAP IS A TRUE  
REPRESENTATION THEREOF AND SHOWS THE SIZE AND LO-  
CATION OF THE PROPERTY, ITS EXTERIOR BOUNDARIES,  
THE LOCATION OF ALL VISIBLE STRUCTURES AND DIMEN-  
SIONS OF ALL PRINCIPAL BUILDINGS THEREON, BOUNDARY  
FENCES, APPARENT EASEMENTS, ROADWAYS AND VISIBLE  
ENCROACHMENTS, IF ANY, TO THE BEST OF MY KNOWLEDGE  
AND BELIEF.

THIS SURVEY IS MADE FOR THE USE OF THE PRESENT OWN-  
ERS OF THE PROPERTY, AND ALSO THOSE WHO PURCHASE,  
MORTGAGE, OR GUARANTEE THE TITLE THERETO WITHIN ONE  
(1) YEAR FROM DATE HEREOF.

*Harold H. Kolb*

HAROLD H. KOLB

WISCONSIN REGISTERED LAND SURVEYOR, S-187

DATE MAY 1, 1986

REVISED

REVISED

