

KOLB LAND CONSULTING, INC.
LAND SURVEYING • SUBDIVIDING • LAND PLANNING

929 WILLIAMS STREET LAKE GENEVA, WISCONSIN 53147 414-248-3697

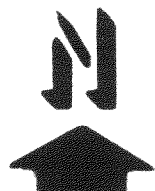

SCALE: 1" = 100'

NOTE: BEARINGS ARE ASSUMED AS
RECORDED ON CSM# 300.

LEGEND

- Ø - IRON PIPE FOUND
- O - 1-1/4" X 24" IRON PIPE SET
- Δ - UTILITY POLE
- - OVERHEAD UTILITY LINE

ORDERED BY: ROBERT RATHBUN &
CENTURY 21
152 CENTER ST.
LAKE GENEVA, WI. 53147

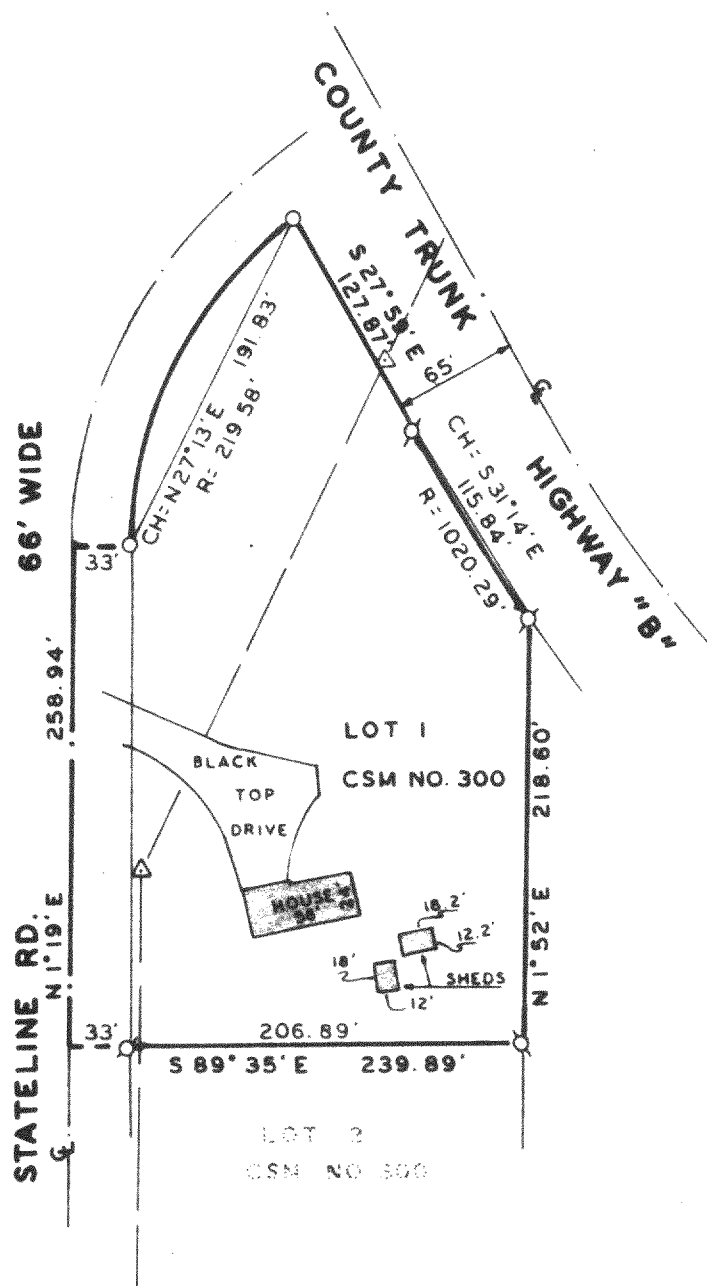

PLAT OF SURVEY OF

LOT 1 OF CERTIFIED SURVEY MAP NO. 300 LOCATED IN
THE SOUTHWEST 1/4 OF SECTION 33, T1N, R18E, TOWN
OF BLOOMFIELD, WALWORTH COUNTY, WISCONSIN.

I HEREBY CERTIFY THAT I HAVE SURVEYED THE ABOVE
DESCRIBED PROPERTY AND THAT THE ABOVE MAP IS A
TRUE REPRESENTATION THEREOF AND SHOWS THE SIZE
AND LOCATION OF THE PROPERTY, ITS EXTERIOR BOUN-
DARIES, THE LOCATION OF ALL VISIBLE STRUCTURES
AND DIMENSIONS OF ALL PRINCIPAL BUILDINGS THERE-
ON, BOUNDARY FENCES, APPARENT EASEMENTS, ROADWAYS
AND VISIBLE ENCROACHMENTS, IF ANY, TO THE BEST OF
MY KNOWLEDGE AND BELIEF.

THIS SURVEY IS MADE FOR THE USE OF THE PRESENT
OWNERS OF THE PROPERTY, AND ALSO THOSE WHO PUR-
CHASE, MORTGAGE, OR GUARANTEE THE TITLE THERETO
WITHIN ONE (1) YEAR FROM DATE HEREOF.

Harold H. Kolb

HAROLD H. KOLB

WISCONSIN REGISTERED LAND SURVEYOR, S-187

DATE APRIL 26, 1986

REVISED

REVISED

