

WALWORTH COUNTY  
SURVEYING & MAPPING  
LAKE GENEVA, WISCONSIN

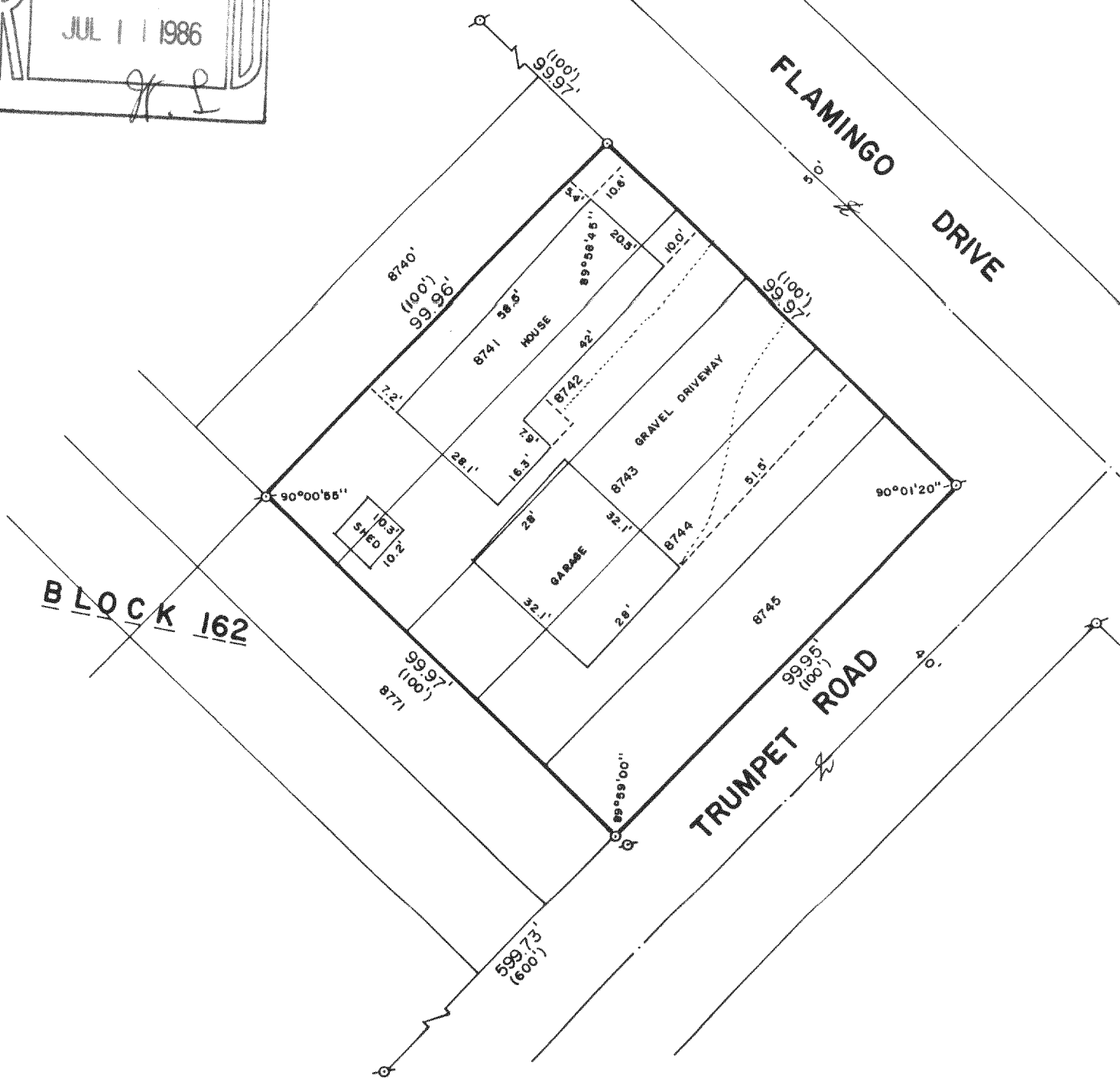

PLAT OF SURVEY OF

LOTS 8741-8745, BLOCK 162 OF SECTION 5  
OF PELL LAKE SUBDIVISION, LOCATED IN Y 1 N,  
R 17 E, WALWORTH COUNTY, WISCONSIN.

18

ORDERED BY: JOHN WILINSKI  
P. O. BOX 722  
PELL LAKE, WISCONSIN 53157

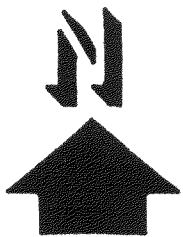

SCALE: 1"=30'

⊘ - IRON PIPE FOUND  
○ - IRON ROD PLACED  
( ) - RECORDED AS

I, ROBERT M. BAERENWALD, DO HEREBY CERTIFY THAT I  
HAVE SURVEYED THE PROPERTY HEREON DESCRIBED ACCORDING  
TO THE OFFICIAL RECORDS AND THAT THE PLAT HEREON IS A  
CORRECT REPRESENTATION OF THE PROPERTY LINES TO THE  
BEST OF MY KNOWLEDGE AND BELIEF.

Robert M. Baerenwald  
ROBERT M. BAERENWALD  
WISCONSIN REGISTERED LAND SURVEYOR, S-1508

DATE July 6, 1986 JOB NO. 0593