RECEIVED
APR 25 1986

Plat of Survey

GARY L. MAJEWSKI
REGISTERED LAND SURVEYOR
EAGLE, WISCONSIN

N

SCALE 1" = 30'

FOR: First Financial Savings re: Brinsky

LEGAL DESCRIPTION: Lots eighteen (18) and nineteen (19) in block one (1) Shinner's 8th Addition to Nippersink Park, and located in the County of Walworth and State of Wisconsin.

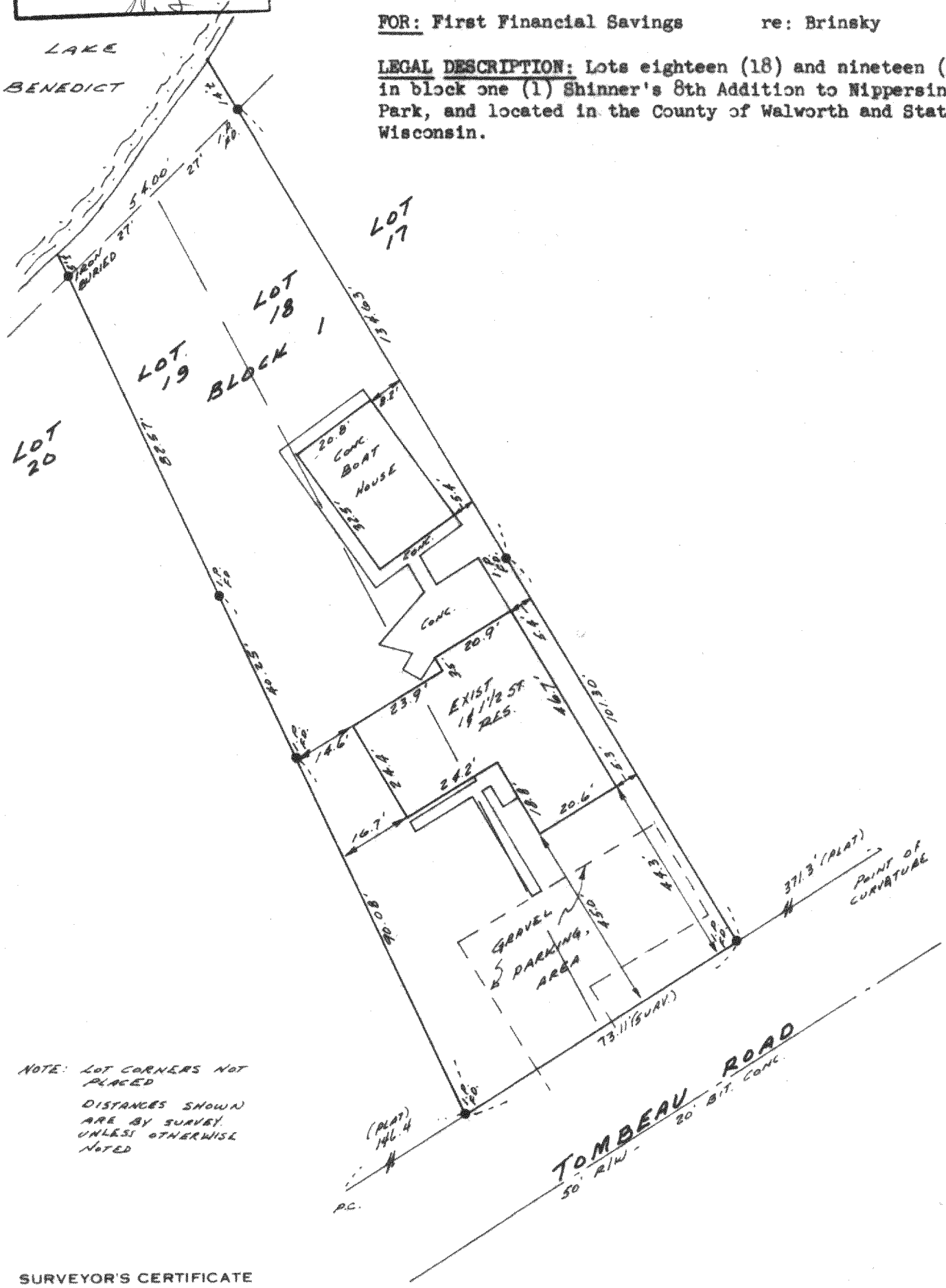

NOTE: LOT CORNERS NOT PLACED
DISTANCES SHOWN ARE BY SURVEY UNLESS OTHERWISE NOTED

SURVEYOR'S CERTIFICATE

I HAVE SURVEYED THE ABOVE DESCRIBED PROPERTY AND THE ABOVE MAP IS A TRUE REPRESENTATION THEREOF AND SHOWS THE SIZE AND LOCATION OF THE PROPERTY, ITS EXTERIOR BOUNDARIES, THE LOCATION AND DIMENSIONS OF ALL VISIBLE STRUCTURES THEREON, FENCES, APPARENT EASEMENTS AND ROADWAYS AND VISIBLE ENCROACHMENTS, IF ANY.

THIS SURVEY IS MADE FOR THE EXCLUSIVE USE OF THE PRESENT OWNERS OF THE PROPERTY, AND ALSO THOSE WHO PURCHASE, MORTGAGE, OR GUARANTEE THE TITLE THERETO WITHIN ONE (1) YEAR FROM DATE HEREOF; AND AS TO THEM I WARRANT THE ACCURACY OF SAID SURVEY AND MAP.

STATE OF WISCONSIN
COUNTY OF WAUKESHA } SS.

I, GARY L. MAJEWSKI, DO HEREBY CERTIFY THAT I HAVE MADE THIS SURVEY AND THAT THE INFORMATION AS SHOWN ON THE ABOVE PLAT OF SURVEY IS A CORRECT REPRESENTATION THEREOF.

WISCONSIN GARY L. MAJEWSKI S-1395 EAGLE, WIS. LAND SURVEYOR

DATED THIS 18th DAY OF March 1986

PLAT NO. Bloomfield 7 BOOK Walw. Co. 3 PAGE 50

Gary L. Majewski
GARY L. MAJEWSKI - REGISTERED LAND SURVEYOR S-1395

MNPS8-78

118-687M