

LOT 8, BLOCK 4, ROSE NIPPERSINK GARDENS AND PART OF LOT 7, BLOCK 4 ROSE NIPPERSINK GARDENS MORE PARTICULARLY DESCRIBED AS FOLLOWS: BEGIN AT THE MOST SOUTHERLY CORNER OF SAID LOT 7, THENCE N. 46°32' E., 150.00 FEET ALONG THE LINE BETWEEN LOTS 7 & 8 TO SOUTHERLY LINE OF ROAD; THENCE WESTERLY 66.58 FEET ALONG SAID ROAD LINE ALONG THE ARC OF A CURVE CONVEX NORTHERLY AND HAVING A RADIUS OF 150.00 FEET AND A CHORD OF 66.04 FEET WHICH BEARS N. 56°11'00" W.; THENCE S. 21°06' W., 150.00 FEET TO THE PLACE OF BEGINNING. SAID LAND IS LOCATED IN THE SOUTHEAST 1/4 OF SECTION 24, T. 1 N., R. 18 E. OF THE 4TH P.M., TOWN OF BLOOMFIELD, WALWORTH COUNTY, WIS.

SCALE 1" = 20'

BEARING DATUM IS THAT OF RECORDED PLAT.

PROPOSED BUILDING STAKED ON LOT

O = IRON PIPE STAKE SET.

♂ = IRON PIPE STAKE FOUND.

$\Delta$  = WOOD STAKE

● = CONCRETE MONUMENT FOUND.

TILE FIELD LOCATION FROM OTHERS.

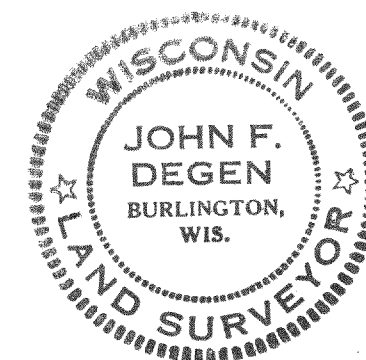
$$E = \text{ELEVATION ON ASSUMED DATUM}$$

The map hereon is a true representation of the land and shows the size and location of the property, its exterior boundaries, the location and dimensions of all visible structures thereon, and all apparent easements and roadways and rights of appurtenances, if any.

the same is made for the private use of the present owners of the property, and also use for the mortgage, or guarantee of the same, within one year from date hereof.

400 at Burlington, this 13 + 4 day

JUNE 1986

*John Degen*  
John Degen, Land Surveyor S 240

REVISED - 6-21-86 TRIPLET SCALE  
W LOT LINE.

REVISED 6-24-86

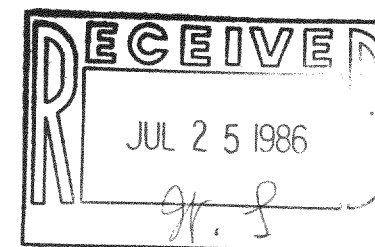

118-6837 ✓  
14-B-3 #10

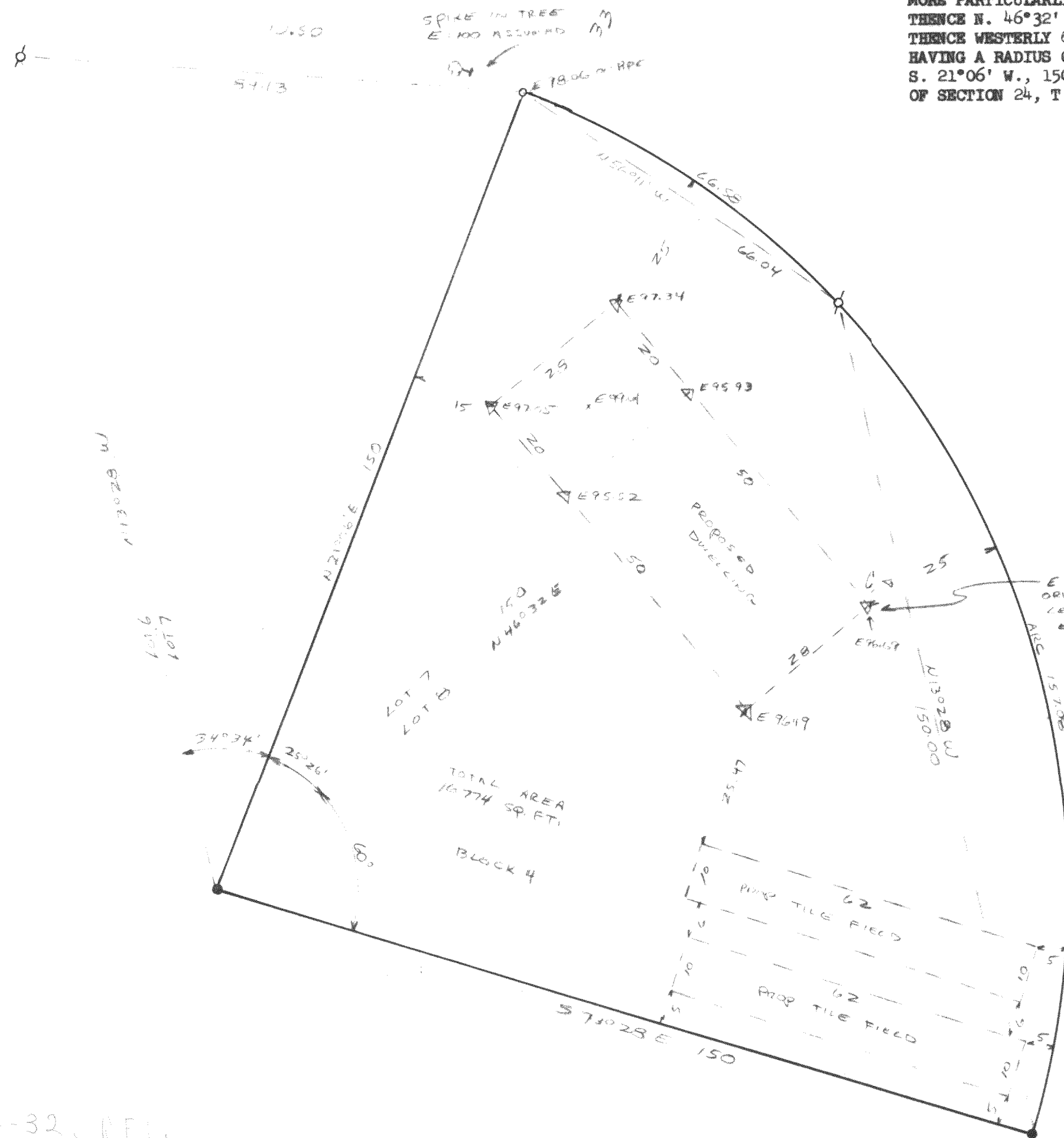

RNG-32, REF.