

KOLB LAND CONSULTING, INC.
 LAND SURVEYING • SUBDIVIDING • LAND PLANNING

929 WILLIAMS STREET LAKE GENEVA, WISCONSIN 53147 414-248-3697

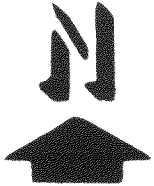
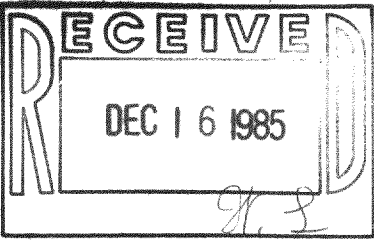

SCALE: 1" = 40'

NOTE: CHAIN LINK FENCE ON ALL EXTERIOR BOUNDARIES ± 0.5'

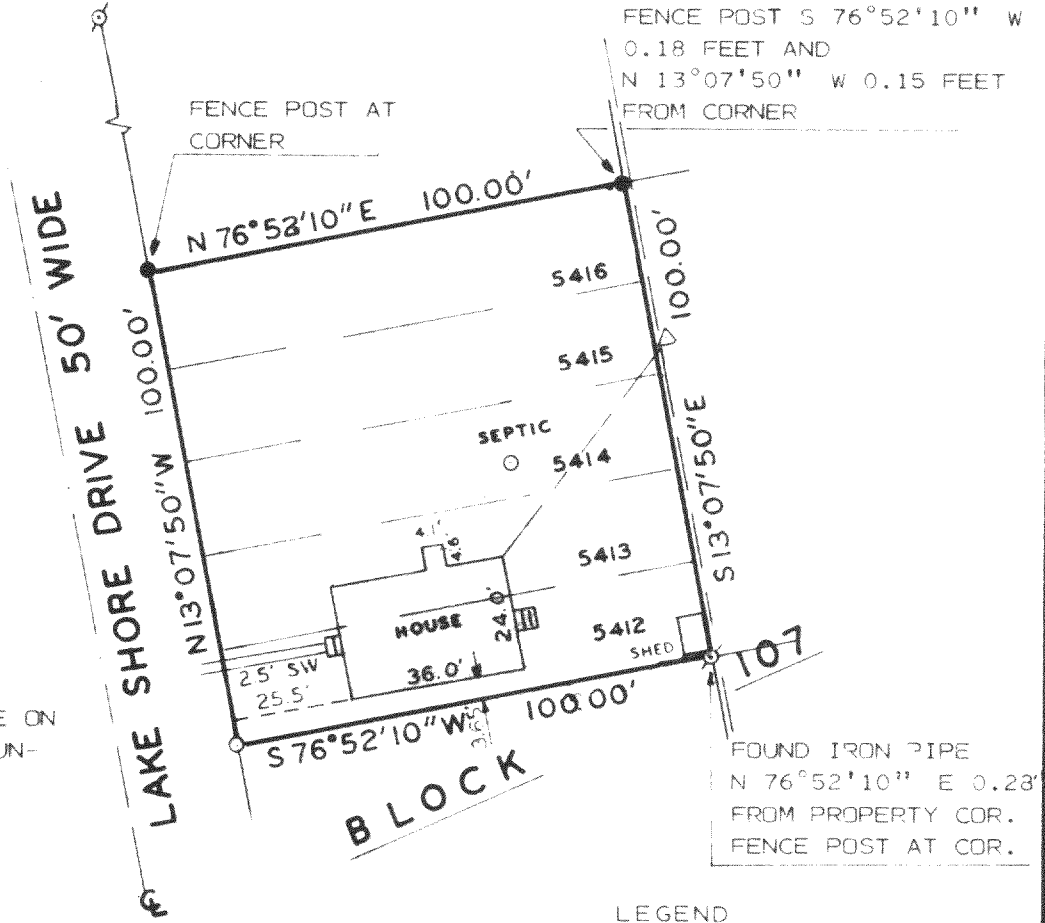

FOUND IRON PIPE
 N 76°52'10" E 0.28'
 FROM PROPERTY COR.
 FENCE POST AT COR.

- LEGEND
- ⊙ - IRON PIPE FOUND
 - ⊙ - 1" X 24" IRON PIPE SET
 - - FENCE POST
 - △ - UTILITY POLE
 - - OVERHEAD UTILITY LINE
 - SW - SIDE WALK

ORDERED BY: THOMAS P. MORRISSY
 732 MAIN STREET
 LAKE GENEVA, WI. 53147

PLAT OF SURVEY OF

LOTS 5412-5416, BLOCK 107, PELL LAKE SUBDIVISION, TOWN OF BLOOMFIELD, WALWORTH COUNTY, WISCONSIN.

I HEREBY CERTIFY THAT I HAVE SURVEYED THE ABOVE DESCRIBED PROPERTY AND THAT THE ABOVE MAP IS A TRUE REPRESENTATION THEREOF AND SHOWS THE SIZE AND LOCATION OF THE PROPERTY, ITS EXTERIOR BOUNDARIES, THE LOCATION OF ALL VISIBLE STRUCTURES AND DIMENSIONS OF ALL PRINCIPAL BUILDINGS THEREON, BOUNDARY FENCES, APPARENT EASEMENTS, ROADWAYS AND VISIBLE ENCROACHMENTS, IF ANY, TO THE BEST OF MY KNOWLEDGE AND BELIEF.

THIS SURVEY IS MADE FOR THE USE OF THE PRESENT OWNERS OF THE PROPERTY, AND ALSO THOSE WHO PURCHASE, MORTGAGE, OR GUARANTEE THE TITLE THERETO WITHIN ONE (1) YEAR FROM DATE HEREOF.

Harold H. Kolb

HAROLD H. KOLB
 WISCONSIN REGISTERED LAND SURVEYOR, S- 137
 DATE OCTOBER 23, 1985
 REVISED _____
 REVISED _____

MPL-01168

118-683