

KOLB LAND CONSULTING, INC.
LAND SURVEYING • SUBDIVIDING • LAND PLANNING

LAKE GENEVA, WISCONSIN 53147

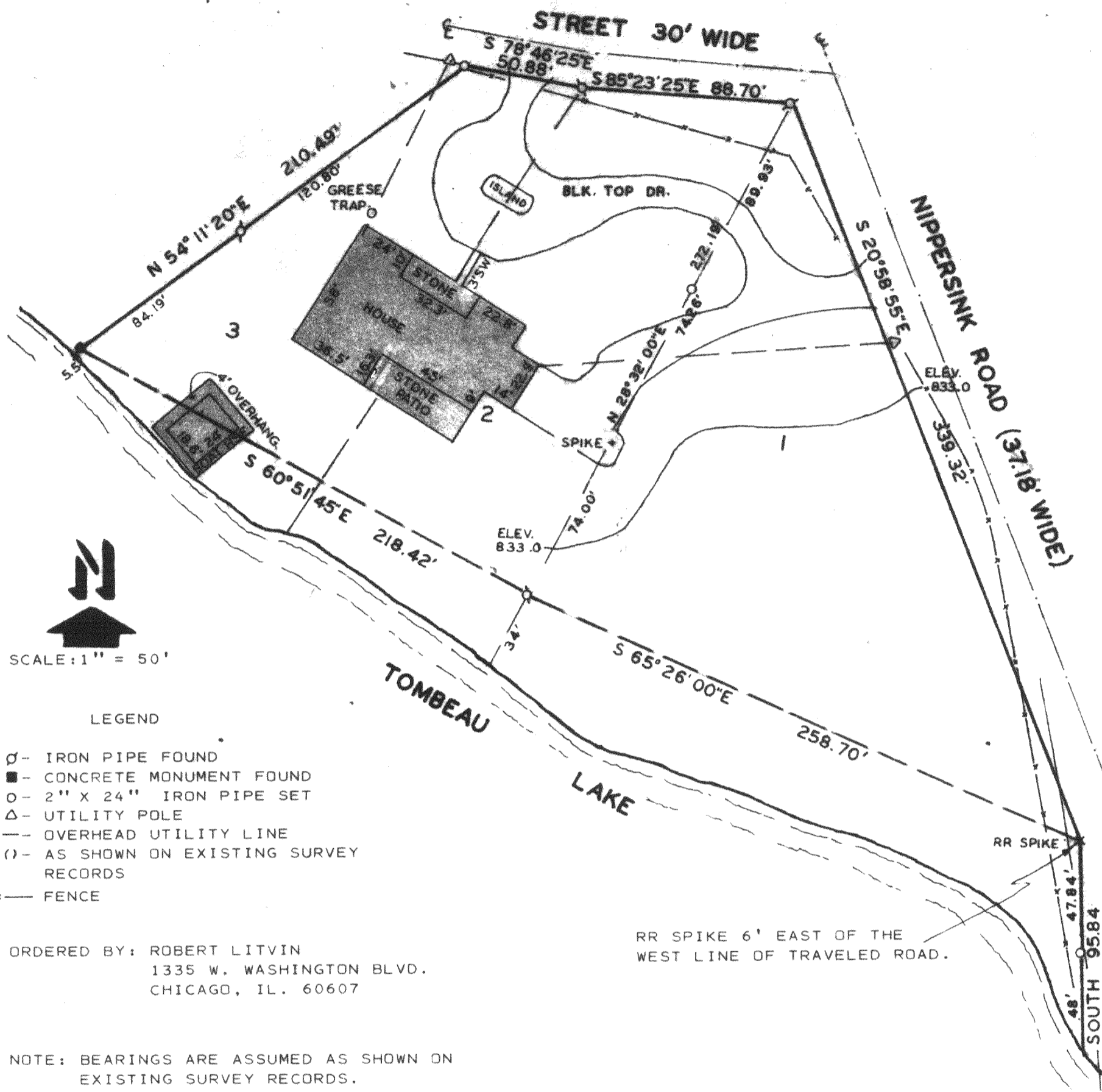
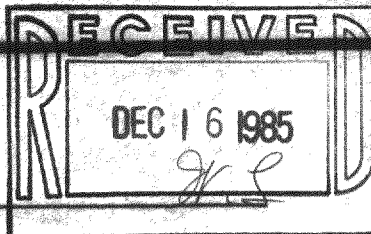

SCALE: 1" = 50'

LEGEND

- IRON PIPE FOUND
- CONCRETE MONUMENT FOUND
- 2" X 24" IRON PIPE SET
- △- UTILITY POLE
- OVERHEAD UTILITY LINE
- ()- AS SHOWN ON EXISTING SURVEY RECORDS
- x— FENCE

ORDERED BY: ROBERT LITVIN
1335 W. WASHINGTON BLVD.
CHICAGO, IL. 60607

NOTE: BEARINGS ARE ASSUMED AS SHOWN ON
EXISTING SURVEY RECORDS.

PLAT OF SURVEY OF

LOTS 1, 2, & 3, BLOCK 1, NIPPERSINK PARK, LOCATED IN SECTION
24, T1N, R18E, TOWN OF BLOOMFIELD, WALWORTH COUNTY, WISCONSIN.

I HEREBY CERTIFY THAT I HAVE SURVEYED THE ABOVE
DESCRIBED PROPERTY AND THAT THE ABOVE MAP IS A
TRUE REPRESENTATION THEREOF AND SHOWS THE SIZE
AND LOCATION OF THE PROPERTY, ITS EXTERIOR BOUN-
DARIES, THE LOCATION OF ALL VISIBLE STRUCTURES
AND DIMENSIONS OF ALL PRINCIPAL BUILDINGS THERE-
ON, BOUNDARY FENCES, APPARENT EASEMENTS, ROAD-
WAYS AND VISIBLE ENCROACHMENTS, IF ANY, TO THE
BEST OF MY KNOWLEDGE AND BELIEF.
THIS SURVEY IS MADE FOR THE USE OF THE PRESENT
OWNERS OF THE PROPERTY, AND ALSO THOSE WHO PUR-
CHASE, MORTGAGE, OR GUARANTEE THE TITLE THERETO
WITHIN ONE (1) YEAR FROM DATE HEREOF.

Harold H. Kolb

HAROLD H. KOLB
WISCONSIN REGISTERED LAND SURVEYOR, S-187
DATE AUGUST 14, 1985

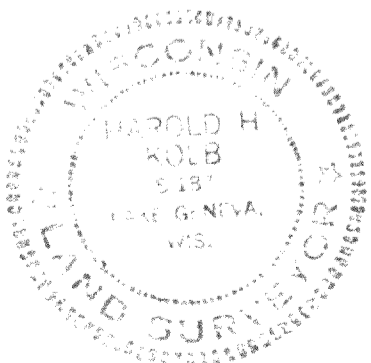

MNP-1, 2 & 3

118-682