

WALWORTH COUNTY
SURVEYING & MAPPING
LAKE GENEVA, WISCONSIN

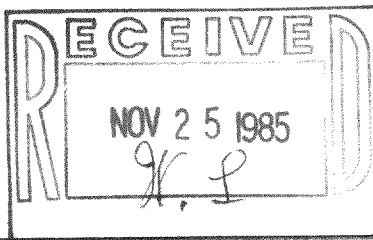

LARKSPUR ROAD

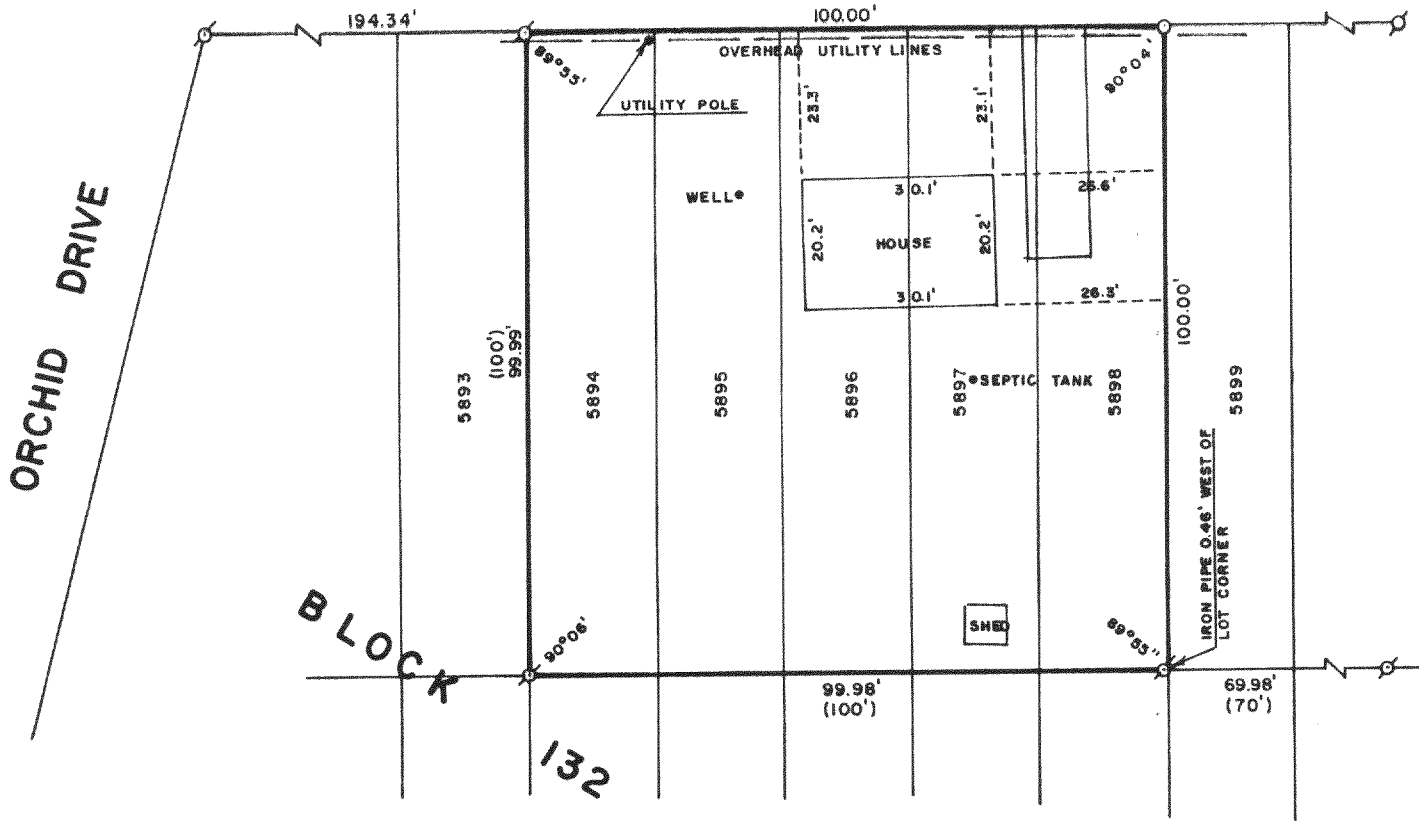

PLAT OF SURVEY OF

LOTS 5894-5898, INCLUSIVE, BLOCK 132 OF
PELL LAKE SUBDIVISION, SECTION 4, LOCATED
IN T 1 N, R 18 E, WALWORTH COUNTY, WISCONSIN.

ORDERED BY: JOHN LAW REALTORS
803 MAIN STREET
LAKE GENEVA, WISCONSIN 53147

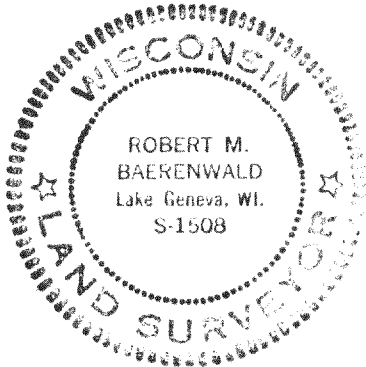

I HEREBY CERTIFY THAT I HAVE SURVEYED THE ABOVE
DESCRIBED PROPERTY AND THAT THE ABOVE MAP IS A TRUE
REPRESENTATION THEREOF AND SHOWS THE SIZE AND LOCATION
OF THE PROPERTY, ITS EXTERIOR BOUNDARIES, THE LOCATION
OF ALL VISIBLE STRUCTURES AND DIMENSIONS OF ALL PRINCIPAL
BUILDINGS THEREON, BOUNDARY FENCES, APPARENT EASEMENTS,
ROADWAYS AND VISIBLE ENCROACHMENTS, IF ANY.

THIS SURVEY IS MADE FOR THE USE OF THE PRESENT OWNERS
OF THE PROPERTY AND ALSO THOSE WHO PURCHASE, MORTGAGE
OR GUARANTEE THE TITLE THERETO WITHIN ONE (1) YEAR FROM
DATE HEREOF.

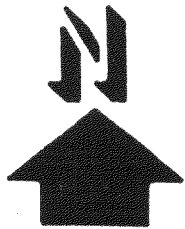

SCALE: 1"=30'

- ⊙ -IRON PIPE FOUND
- -IRON ROD SET
- () -RECORDED AS

Robert M. Baerenwald
ROBERT M. BAERENWALD
WISCONSIN REGISTERED LAND SURVEYOR, S-1508

Nov. 14, 1985
DATE JOB NO. 0423

Tax Key No
MPL-01280

118-678-B^v