

WALWORTH COUNTY
SURVEYING & MAPPING
LAKE GENEVA, WISCONSIN

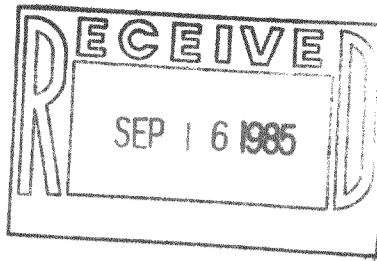

POST ROAD

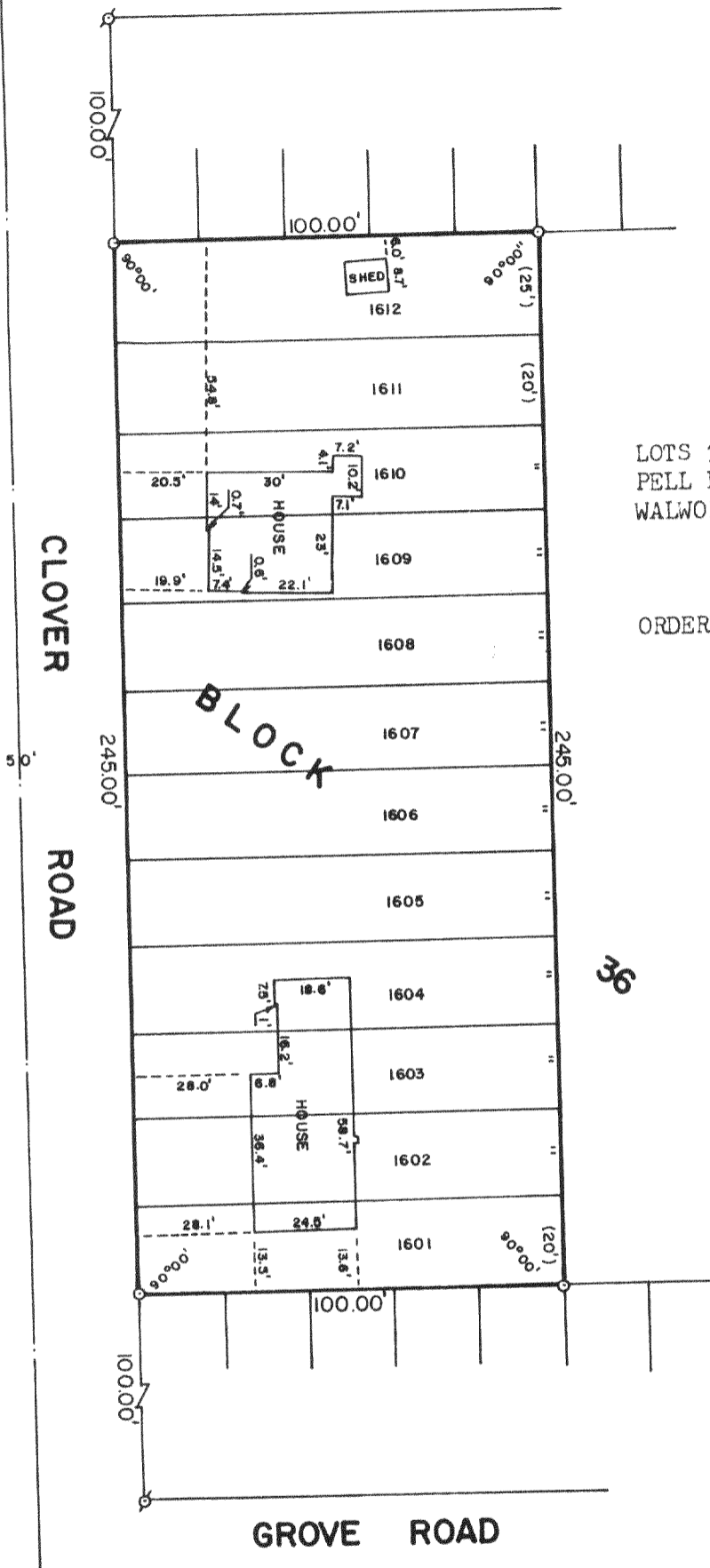

PLAT OF SURVEY OF

LOTS 1601-1612, BLOCK 36 OF SECTION 1 OF
PELL LAKE SUBDIVISION, T 1 N, R 18 E,
WALWORTH COUNTY, WISCONSIN.

ORDERED BY: MARGARET PISULA
P. O. BOX 104
PELL LAKE, WISCONSIN

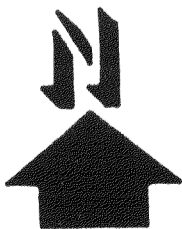

SCALE: 1"=40'

ø - IRON PIPE FOUND
o - IRON ROD SET
() - RECORDED AS

I, ROBERT M. BAERENWALD, DO HEREBY CERTIFY THAT I
HAVE SURVEYED THE PROPERTY HEREON DESCRIBED ACCORDING
TO THE OFFICIAL RECORDS AND THAT THE PLAT HEREON IS A
CORRECT REPRESENTATION OF THE PROPERTY LINES TO THE
BEST OF MY KNOWLEDGE AND BELIEF.

Robert M. Baerenwald
ROBERT M. BAERENWALD
WISCONSIN REGISTERED LAND SURVEYOR, S-1508

Sept. 7, 1985
DATE JOB NO. 0304

MPL-00351 + MPL-00352

118-675-B