

WALWORTH COUNTY
SURVEYING & MAPPING
LAKE GENEVA, WISCONSIN

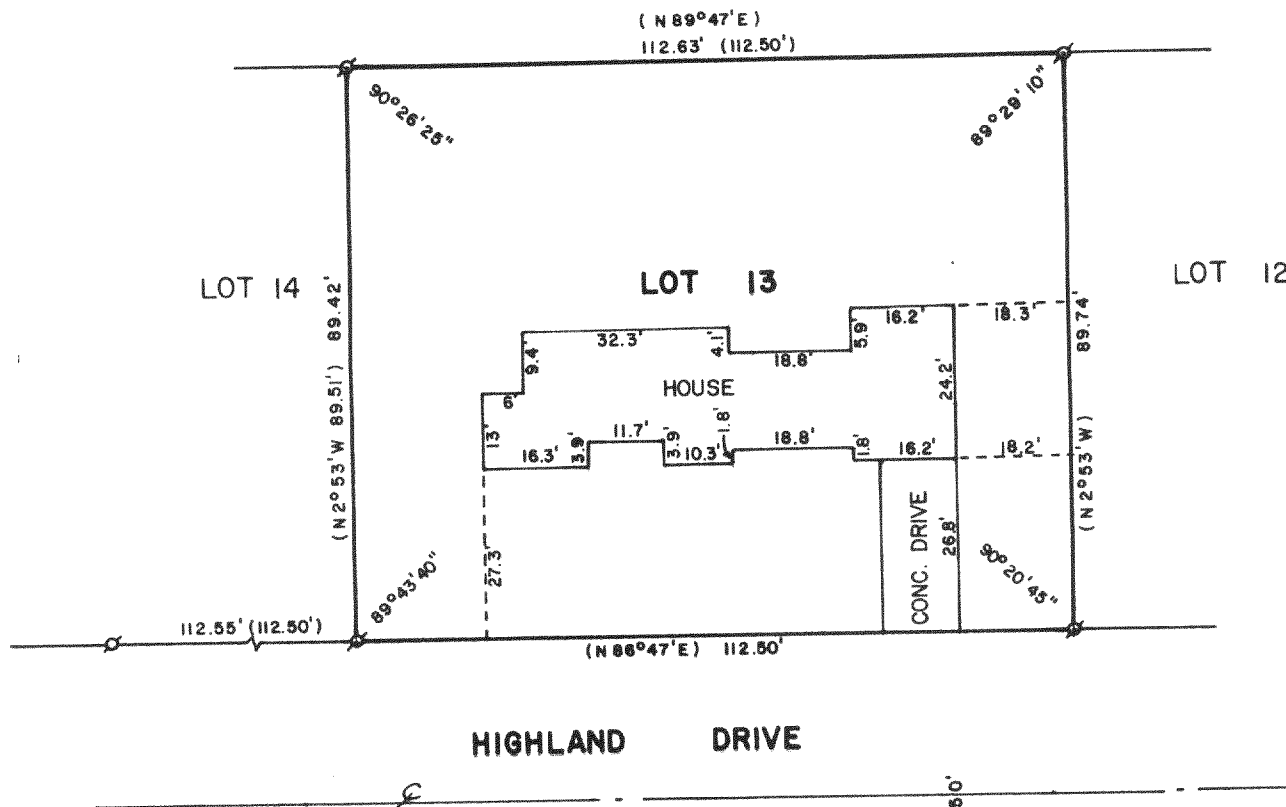
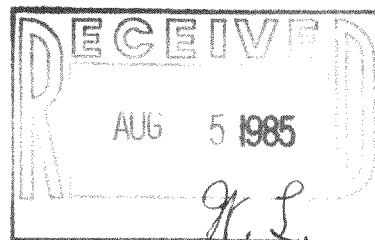

PLAT OF SURVEY OF

LOT 13 OF NIPPERSINK HIGHLANDS, LOCATED
IN THE NORTHEAST 1/4 OF SECTION 24,
TOWN 1 NORTH, RANGE 18 EAST, WALWORTH
COUNTY, WISCONSIN.

ORDERED BY: STURG TAGGART AGENCY
736 MAIN STREET
LAKE GENEVA, WI 53147



I, DAVID F. ABELL, DO HEREBY CERTIFY
THAT I HAVE SURVEYED THE PROPERTY
HEREON DESCRIBED ACCORDING TO THE
OFFICIAL RECORDS, AND THAT THE PLAT
HEREON IS A CORRECT REPRESENTATION
OF THE PROPERTY LINES TO THE BEST OF
MY KNOWLEDGE AND BELIEF.

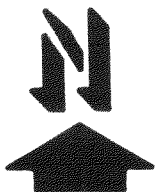

SCALE - 1"=30'

LEGEND

σ - IRON PIPE FOUND
() - RECORDED AS

David F. Abell

DAVID F. ABELL
WISCONSIN REGISTERED LAND SURVEYOR, S-1596

DATE *July 9, 1985* JOB NUMBER 0318