

PLAT OF SURVEY  
OF

LOTS 5688 THRU 5697 IN BLOCK 103 OF SECTION 3 OF PELL LAKE SUBDIVISION, LOCATED IN THE  
SOUTHEAST 1/4 OF SECTION 15, T. 1 N., R. 18 E. OF THE 4TH P.M., TOWNSHIP OF BLOOMFIELD,  
COUNTY OF WALWORTH, STATE OF WISCONSIN.

FOR: PERTELL

SCALE 1" = 30'

o = IRON PIPE STAKE SET.

φ = IRON PIPE STAKE FOUND.

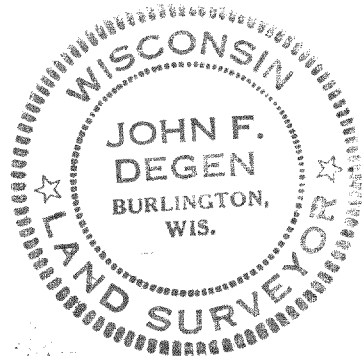

I have surveyed the above-described property, and the map hereon is a true representation thereof and shows the size and location of the property, its exterior boundaries, the location and dimensions of all visible structures thereon, fences, apparent easements, and roadways and visible encroachments, if any.

This map is made for the exclusive use of the present owners of the property, and also those who purchase, mortgage, or guarantee the title thereto, within one year from date hereof.

Dated at Burlington, this 21ST day  
June 1905  
John F. Degen  
John F. Degen, Land Surveyor S 242

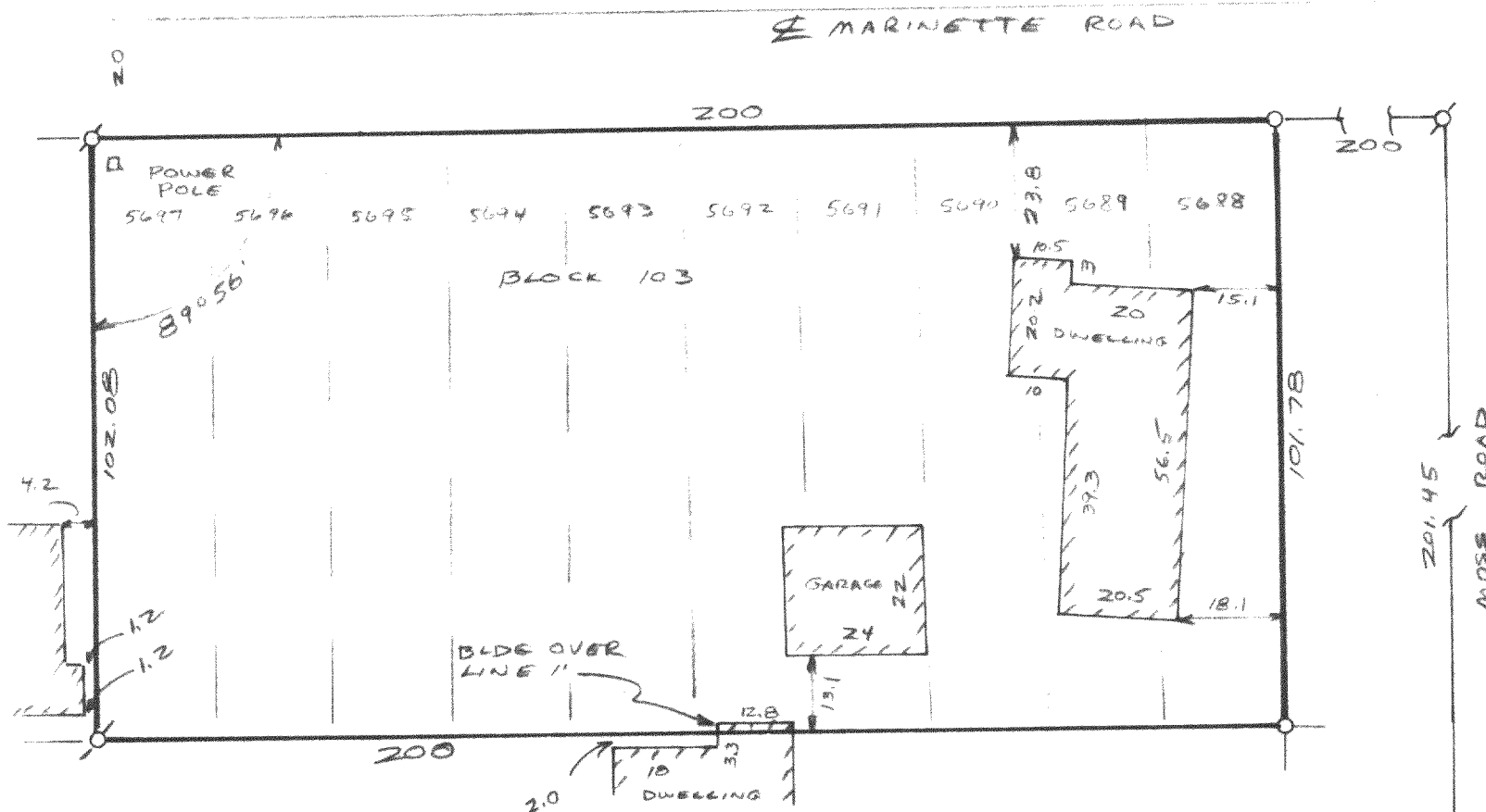

MPL-1236  
MPL-1235

118-672