

KOLB LAND CONSULTING, INC.  
LAND SURVEYING • SUBDIVIDING • LAND PLANNING

929 WILLIAMS STREET LAKE GENEVA, WISCONSIN 53147 414-248-3697

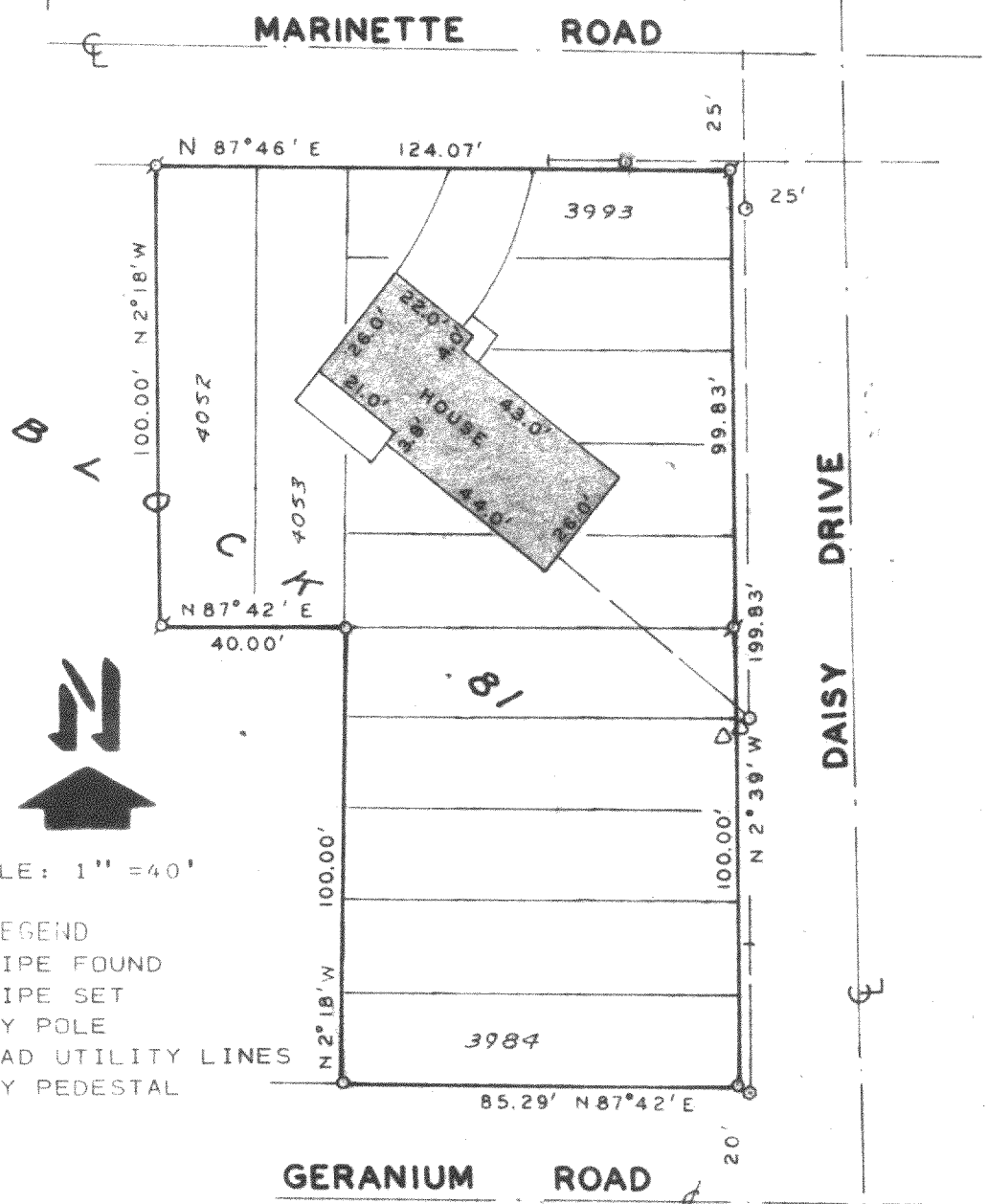

- LEGEND
- Ø IRON PIPE FOUND
  - IRON PIPE SET
  - UTILITY POLE
  - OVERHEAD UTILITY LINES
  - Δ UTILITY PEDESTAL

PLAT OF SURVEY OF  
LOTS 3984-3993 AND LOTS 4502-4503, BLOCK 81, PELL LAKE  
SUBDIVISION, T 1 N, R 18 E, WALWORTH COUNTY, WISCONSIN.

NOTE: BEARINGS ARE AS  
SHOWN ON THE RECORDED  
PLAT OF PELL LAKE.  
ORDERED BY:  
FRANK CHESN  
ROUTE 1, DAISY DRIVE  
GENOA CITY, WI. 53128

I HEREBY CERTIFY THAT I HAVE SURVEYED THE  
ABOVE DESCRIBED PROPERTY AND THAT THE ABOVE  
MAP IS A TRUE REPRESENTATION THEREOF AND  
SHOWS THE SIZE AND LOCATION OF THE PROPERTY,  
ITS EXTERIOR BOUNDARIES, THE LOCATION OF ALL  
VISIBLE STRUCTURES AND DIMENSIONS OF ALL  
PRINCIPAL BUILDINGS THEREON, BOUNDARY FENCES,  
APPARENT EASEMENTS, ROADWAYS AND VISIBLE  
ENCROACHMENTS, IF ANY TO THE BEST OF MY  
KNOWLEDGE AND BELIEF.

THIS SURVEY IS MADE FOR THE USE OF THE  
PRESENT OWNERS OF THE PROPERTY, AND ALSO  
THOSE WHO PURCHASE, MORTGAGE, OR GUARANTEE  
THE TITLE THERETO WITHIN ONE (1) YEAR FROM  
THE DATE HEREOF.

*Harold H. Kolb*

HAROLD H. KOLB  
WISCONSIN REGISTERED LAND SURVEYOR, S-187  
DATE MAY 13, 1985

REVISED \_\_\_\_\_  
REVISED \_\_\_\_\_