

RECEIVED
 JUL 3 1985
 H. L.

WALWORTH COUNTY
 SURVEYING & MAPPING
 LAKE GENEVA, WISCONSIN

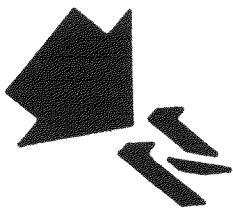
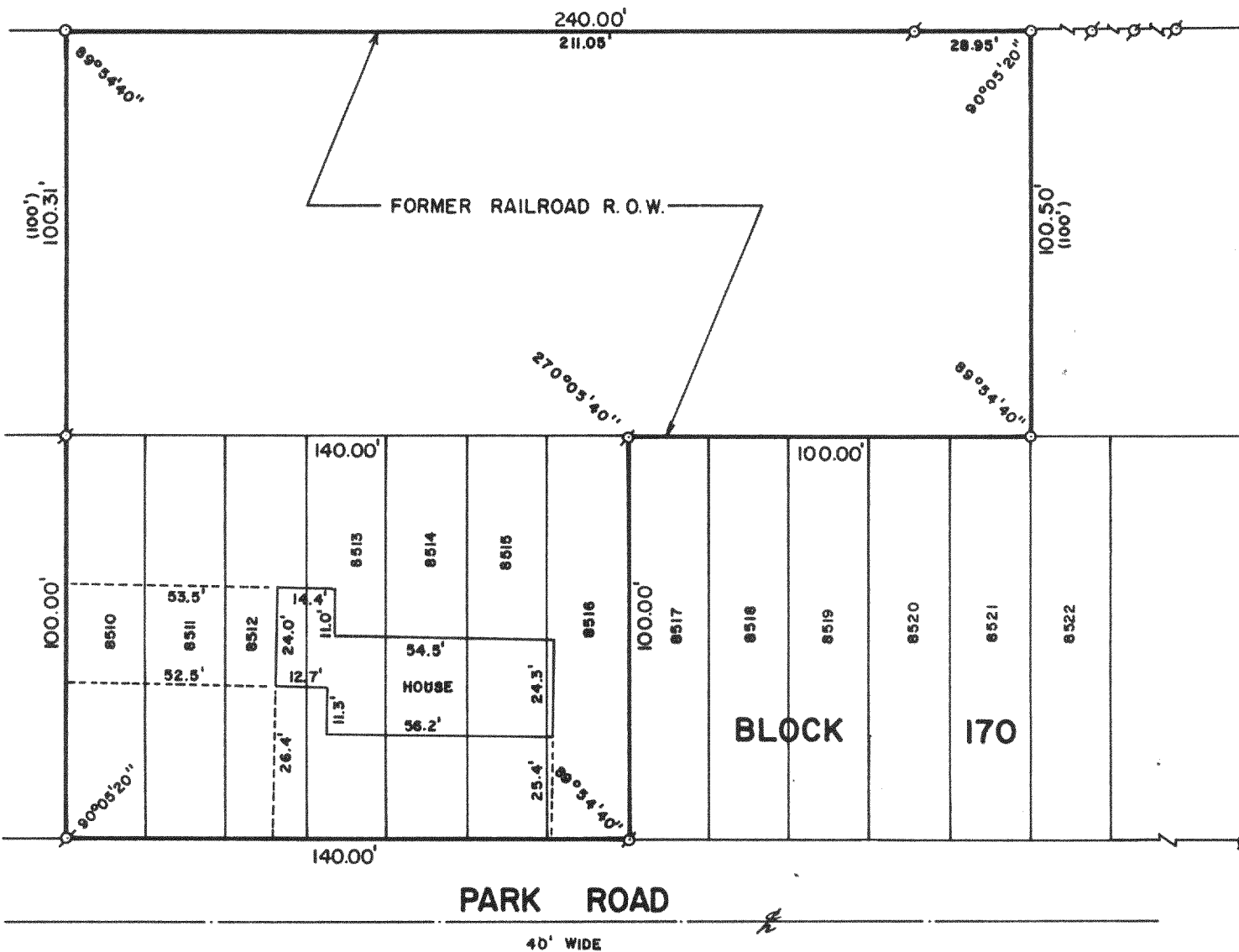

PLAT OF SURVEY OF

LOTS 8510-8516, BLOCK 170 OF SECTION 5 OF
 PELL LAKE SUBDIVISION AND A PARCEL OF LAND
 LOCATED IN SECTION 22, T 1 N, R 18 E,
 WALWORTH COUNTY, WISCONSIN.

SCALE: 1"=40'

- ⊙ - IRON PIPE FOUND
- - IRON PIPE PLACED
- () - RECORDED AS

ORDERED BY: EDWARD KOSOWSKI
 P. O. BOX 643
 PELL LAKE, WISCONSIN 53157

I, ROBERT M. BAERENWALD, DO HEREBY CERTIFY THAT I
 HAVE SURVEYED THE PROPERTY HEREON DESCRIBED ACCORDING
 TO THE OFFICIAL RECORDS AND THAT THE PLAT HEREON IS A
 CORRECT REPRESENTATION OF THE PROPERTY LINES TO THE
 BEST OF MY KNOWLEDGE AND BELIEF.

Robert M. Baerenwald
 ROBERT M. BAERENWALD
 WISCONSIN REGISTERED LAND SURVEYOR, S-1508

Dec. 21, 1984
 DATE JOB NO. 0171

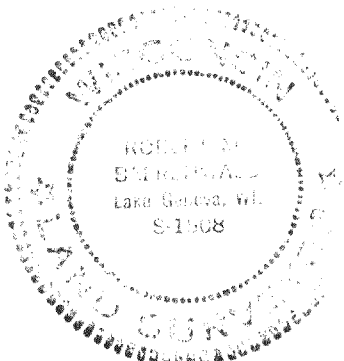

MPL-01708

118-670-13