

WALWORTH COUNTY
SURVEYING & MAPPING
LAKE GENEVA, WISCONSIN

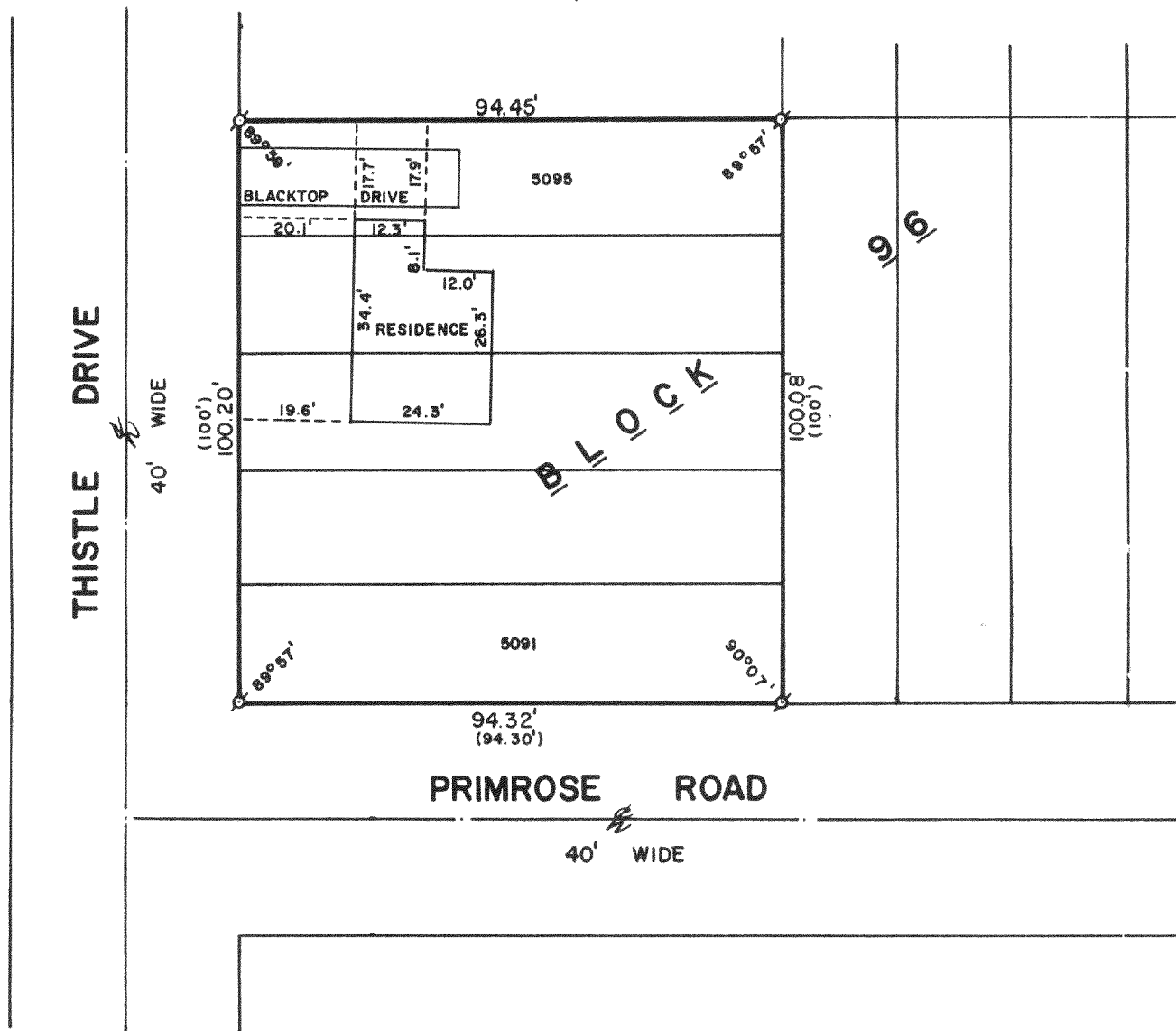

PLAT OF SURVEY OF

LOTS 5091-5095, BLOCK 96, PELL LAKE SUBDIVISION,
T 1 N, R 18 E, WALWORTH COUNTY, WISCONSIN.

ORDERED BY: COLDWELL BANKER
838 MAIN STREET
LAKE GENEVA, WISCONSIN 53147

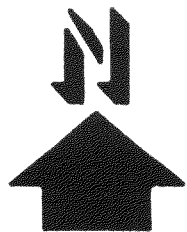
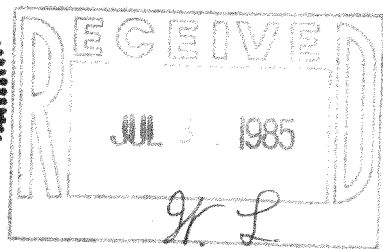

SCALE: 1"=30'

Ø - IRON PIPE FOUND
() - RECORDED AS

I, ROBERT M. BAERENWALD, DO HEREBY CERTIFY THAT I
HAVE SURVEYED THE PROPERTY HEREON DESCRIBED ACCORDING
TO THE OFFICIAL RECORDS AND THAT THE PLAT HEREON IS A
CORRECT REPRESENTATION OF THE PROPERTY LINES TO THE
BEST OF MY KNOWLEDGE AND BELIEF.

Robert M. Baerenwald
ROBERT M. BAERENWALD
WISCONSIN REGISTERED LAND SURVEYOR, S-1508

DATE *Aug. 9, 1984*

JOB NO. 0104

118-668-13