

# SURVEYING

MEMBER

# ASSOCIATES, INC.

2819 SOUTH 43rd STREET  
MILWAUKEE, WISCONSIN 53219

FREDERICK W. SHIBILSKI RLS  
(414) 321-5851

PLAT OF SURVEY

-of-

LOTS 147, 148, 149, 150 AND 151, PELL LAKE HIGHLANDS, being a part of the North 1/2 of the Southeast 1/4 of Section 16, Town 1 North, Range 18 East, in the Town of Bloomfield, Walworth County, State of Wisconsin.

Survey location: 1312 W. Honeysuckle Road  
Buyer: Ron M. & Mary A. Kostelny

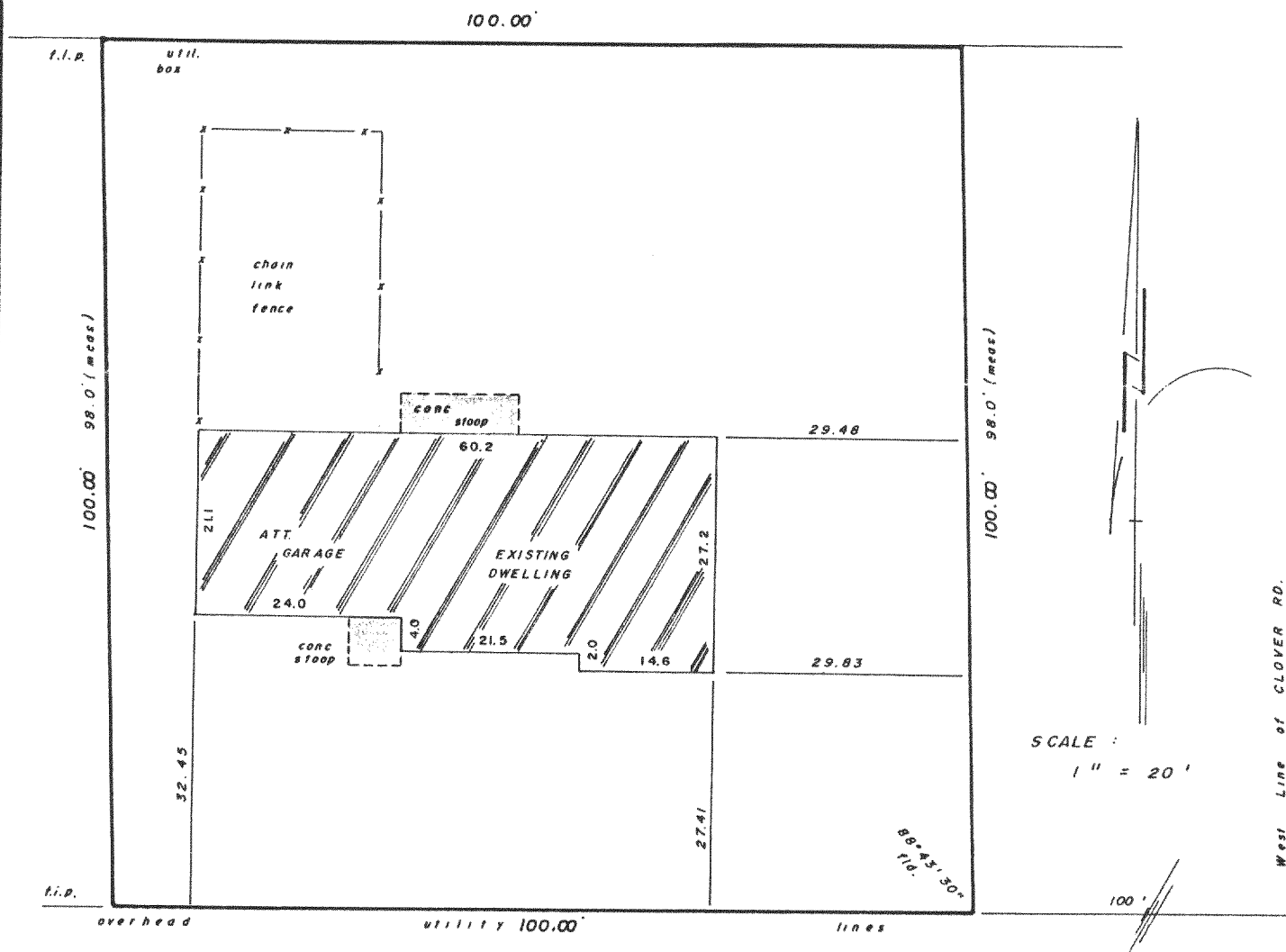

edge of pvt. W. HONEYSUCKLE RD.

Surveyed for: NORTH SHORE SAVINGS & LOAN ASSOC.

"I hereby certify that I have surveyed the above described property and that the above map is a true representation thereof and shows the size and location of the property, its exterior boundaries, the location of all visible structures and dimensions of all principal buildings thereon, boundary fences, apparent easements, roadways and encroachments, if any.

"This survey is made for the use of the present owners of the property, and also those who purchase, mortgage, or guarantee the title thereto within one year from date hereof."

MONUMENTATION BY WRITTEN AGREEMENT WITH THE ABOVE NAMED CLIENT (HAS BEEN) BEEN WAIVED IN ACCORDANCE WITH A-E 5.01 (1) (b) OF THE WISCONSIN ADMINISTRATIVE CODE



"THIS IS NOT AN ORIGINAL SURVEY UNLESS THIS SEAL IS RED."

*Frederick W. Shibilski*  
WISCONSIN REGISTERED LAND SURVEYOR

11/26/84  
DATE

bjk / gam  
FIELD WORK BY

bjk  
DRAWN BY

6070  
JOB NUMBER

MPLH-00033

118-663