

KOLB LAND CONSULTING, INC.
LAND SURVEYING • SUBDIVIDING • LAND PLANNING

LAKE GENEVA, WISCONSIN 53147

DATE: 11/14/84

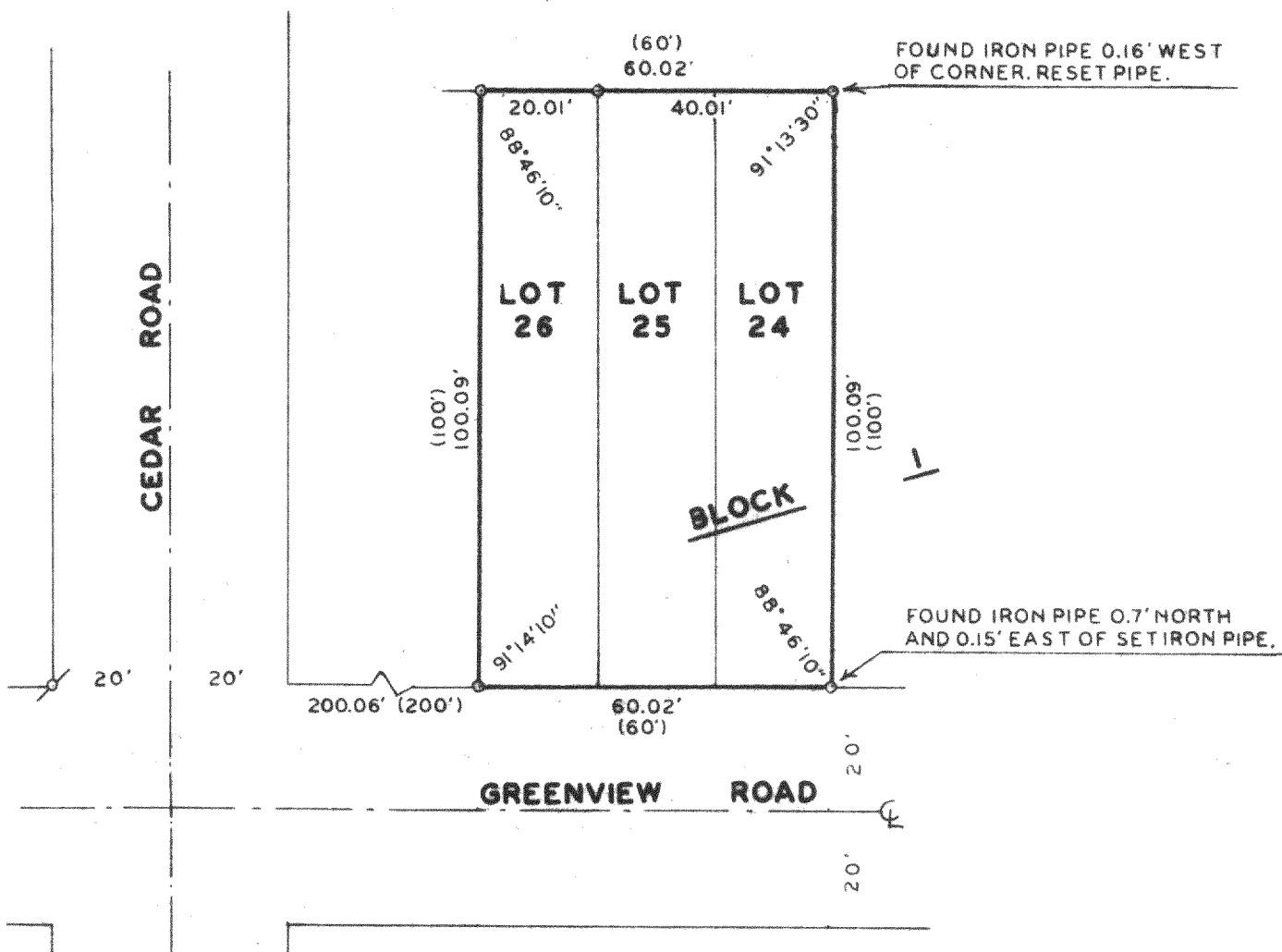

PLAT OF SURVEY OF

LOTS 24-26, BLOCK 1, PELL LAKE HIGHLANDS, T1N, R18E,
WALWORTH COUNTY, WISCONSIN.

ORDERED BY: CATHRINE WARD
1332 GREENVIEW ROAD
PELL LAKE, WI 53157



I, HAROLD H. KOLB, DO HEREBY CERTIFY
THAT I HAVE SURVEYED THE PROPERTY
HEREON DESCRIBED ACCORDING TO THE
OFFICIAL RECORDS, AND THAT THE PLAT
HEREON IS A CORRECT REPRESENTATION
OF THE LOT LINES TO THE BEST OF MY
KNOWLEDGE AND BELIEF.

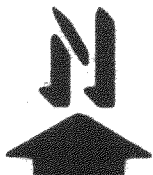

SCALE - 1"=30'

LEGEND
 o IRON PIPE FOUND
 o IRON PIPE SET
 () RECORDED AS

Harold H. Kolb
 HAROLD H. KOLB
 WISCONSIN REGISTERED LAND SURVEYOR, S- 187
 DATE SEPTEMBER 14, 1984

118-660-K