

KOLB LAND CONSULTING, INC.  
LAND SURVEYING • SUBDIVIDING • LAND PLANNING

LAKE GENEVA, WISCONSIN 53147

WHITEWATER, WISCONSIN 53190

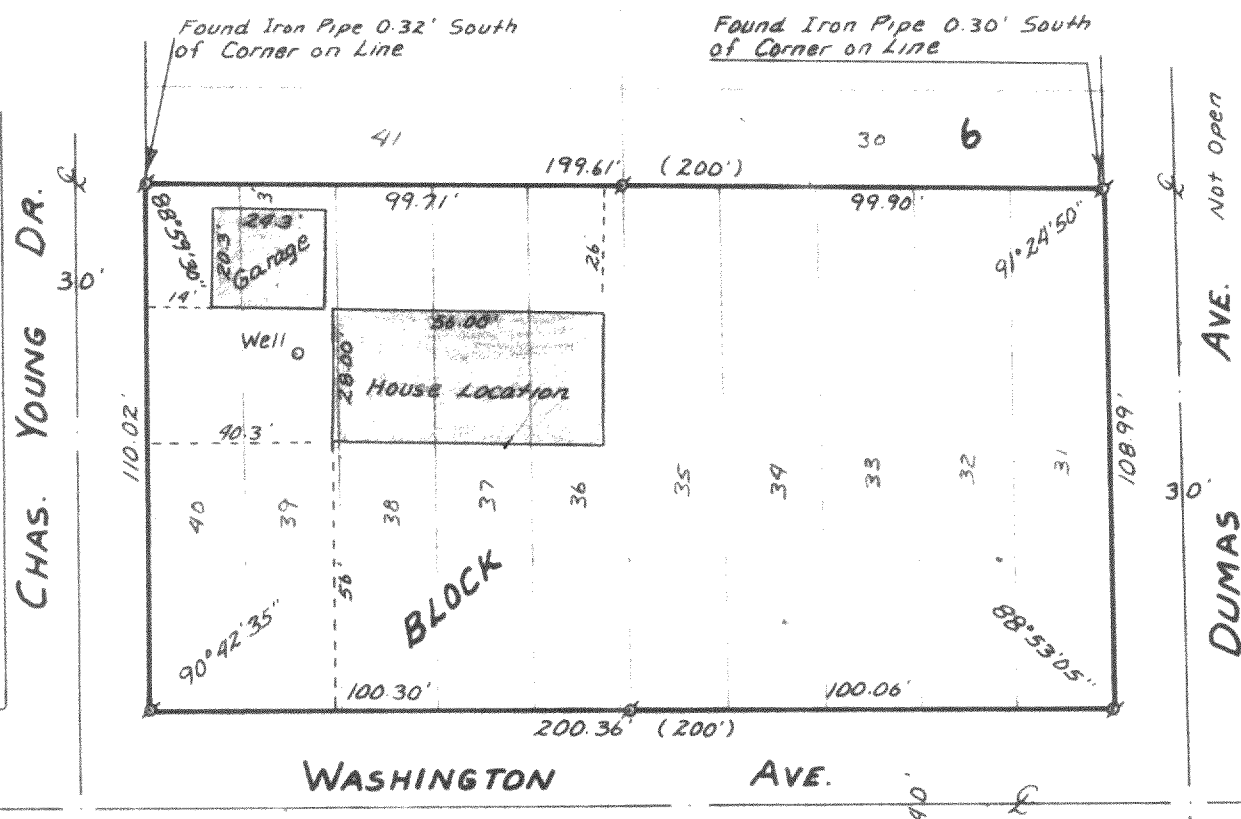

PLAT OF SURVEY OF

LOTS 31-40, BLOCK 6, LAKE IVANHOE RESORT,  
TOWN 1 NORTH, RANGE 18 EAST, WALWORTH  
COUNTY, WISCONSIN.

ORDERED BY: MRS. RICHARD WAITE  
7007 HOSPITAL ROAD  
BURLINGTON, WI

FOR: LEON ROBERTS (OWNER)

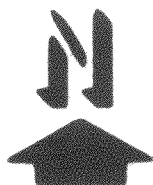

SCALE - 1"=40'

LEGEND

- - IRON PIPE FOUND
- - WOOD STAKE
- ( ) - RECORDED AS

I, HAROLD H. KOLB, DO HEREBY CERTIFY  
THAT I HAVE SURVEYED THE PROPERTY  
HEREON DESCRIBED ACCORDING TO THE  
OFFICIAL RECORDS, AND THAT THE PLAT  
HEREON IS A CORRECT REPRESENTATION  
OF THE LOT LINES TO THE BEST OF MY  
KNOWLEDGE AND BELIEF.

*Harold H. Kolb*

HAROLD H. KOLB  
WISCONSIN REGISTERED LAND SURVEYOR, S-187

DATE APRIL 18, 1984

REVISED: JUNE 22, 1984

MIR-87,88

1-18 MIR-87

118-659-K