

WALWORTH COUNTY  
SURVEYING & MAPPING  
LAKE GENEVA, WISCONSIN

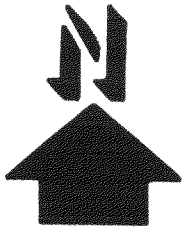
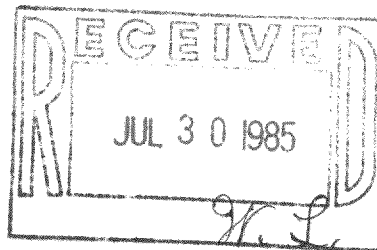

SCALE: 1"=50'

Ø - IRON PIPE FOUND  
( ) - RECORDED AS

ORDERED BY: STANICK REALTY  
7520 39TH AVE.  
KENOSHA, WI

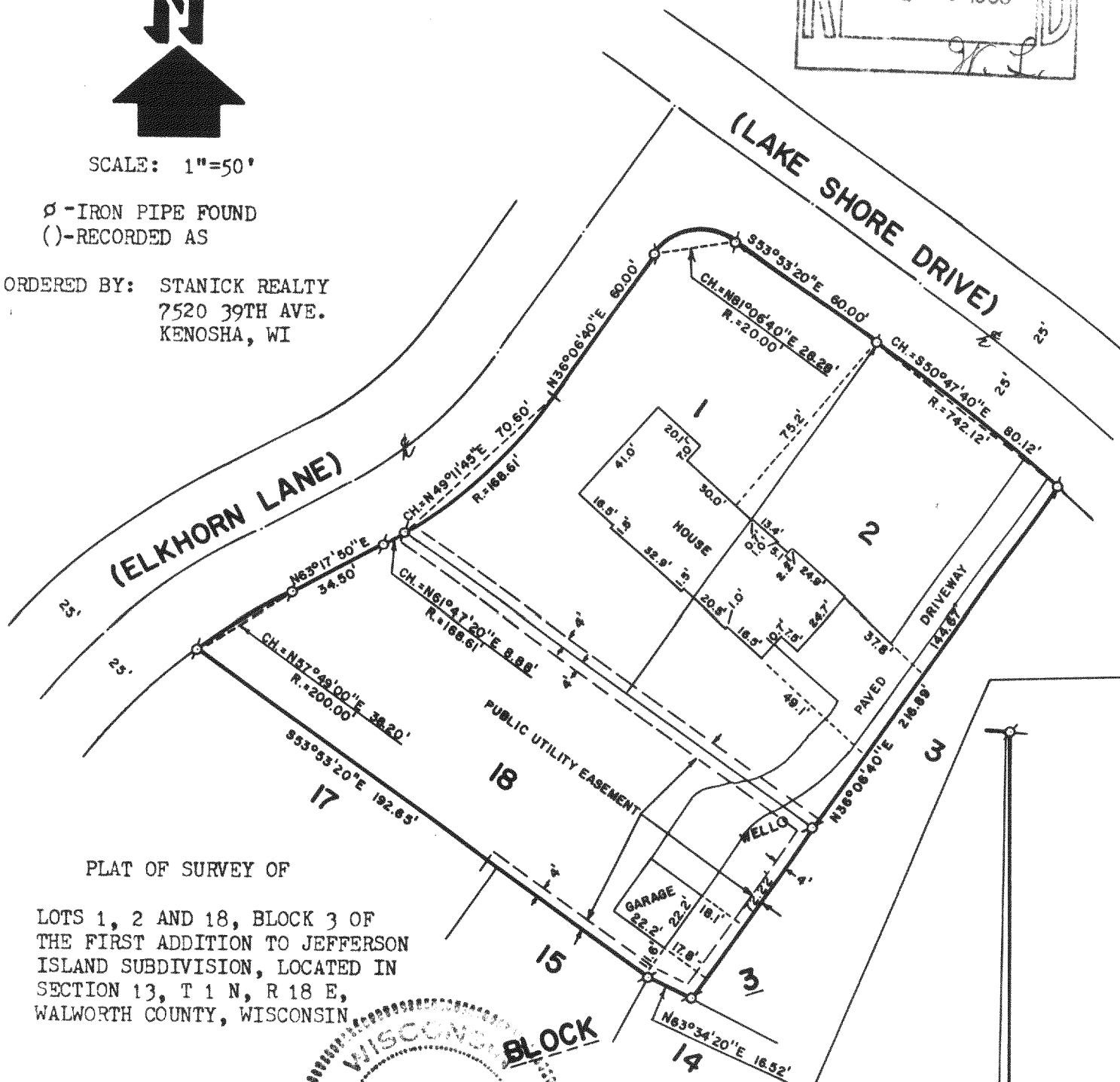

PLAT OF SURVEY OF

LOTS 1, 2 AND 18, BLOCK 3 OF  
THE FIRST ADDITION TO JEFFERSON  
ISLAND SUBDIVISION, LOCATED IN  
SECTION 13, T 1 N, R 18 E,  
WALWORTH COUNTY, WISCONSIN

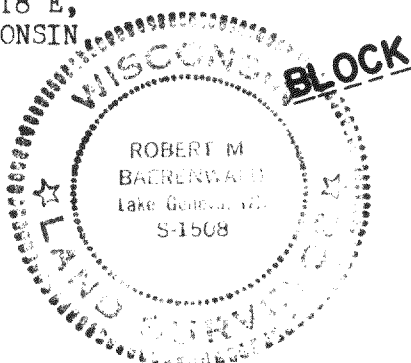

I HEREBY CERTIFY THAT I HAVE SURVEYED THE  
ABOVE DESCRIBED PROPERTY AND THAT THE ABOVE  
MAP IS A TRUE REPRESENTATION THEREOF AND  
SHOWS THE SIZE AND LOCATION OF THE PROPERTY,  
ITS EXTERIOR BOUNDARIES, THE LOCATION OF ALL  
VISIBLE STRUCTURES AND DIMENSIONS OF ALL  
PRINCIPAL BUILDINGS THEREON, BOUNDARY FENCES,  
APPARENT EASEMENTS, ROADWAYS AND VISIBLE  
ENCROACHMENTS, IF ANY.

THIS SURVEY IS MADE FOR THE USE OF THE  
PRESENT OWNERS OF THE PROPERTY AND ALSO  
THOSE WHO PURCHASE, MORTGAGE, OR GUARANTEE  
THE TITLE THERETO WITHIN ONE (1) YEAR FROM  
DATE HEREOF.

Robert M. Baerenwald  
ROBERT M. BAERENWALD  
WISCONSIN REGISTERED LAND SURVEYOR, S-1508

DATE January 16, 1985  
JOB NO. 0187

INSERT SCALE 1"=20'

LOT 2

LOT 3

LOT 18