

KOLB LAND CONSULTING, INC.
 LAND SURVEYING • SUBDIVIDING • LAND PLANNING

LAKE GENEVA, WISCONSIN 53147

WHITEWATER, WISCONSIN 53190

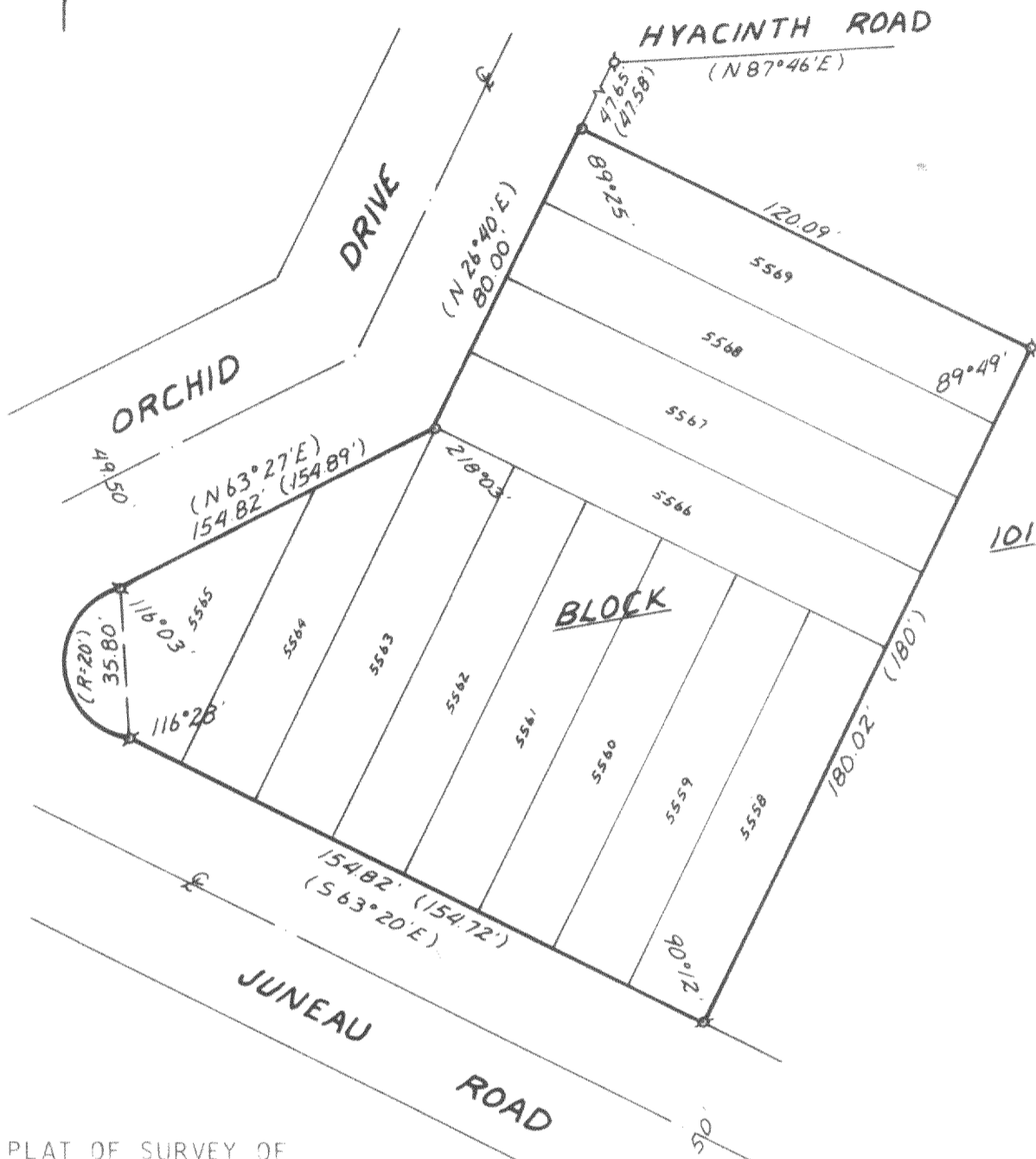

PLAT OF SURVEY OF

LOTS 5558-5569, BLOCK 101, PELL
 LAKE SUBDIVISION - SECTION 3,
 T1N, R18E, WALWORTH COUNTY,
 WISCONSIN.

ORDERED BY: ROBERT USTIANOWSKI
 P.O. BOX 277
 PELL LAKE, WI 53157

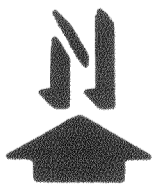

SCALE - 1"=40'

LEGEND

- ⊕ - IRON PIPE FOUND
- - IRON PIPE SET
- () - RECORDED AS

I, HAROLD H. KOLB, DO HEREBY CERTIFY
 THAT I HAVE SURVEYED THE PROPERTY
 HEREON DESCRIBED ACCORDING TO THE
 OFFICIAL RECORDS, AND THAT THE PLAT
 HEREON IS A CORRECT REPRESENTATION
 OF THE LOT LINES TO THE BEST OF MY
 KNOWLEDGE AND BELIEF.

Harold H. Kolb
 HAROLD H. KOLB
 WISCONSIN REGISTERED LAND SURVEYOR, S- 187
 DATE MAY 31, 1984

118-658