

KOLB LAND CONSULTING, INC.
LAND SURVEYING • SUBDIVIDING • LAND PLANNING

LAKE GENEVA, WISCONSIN 53147

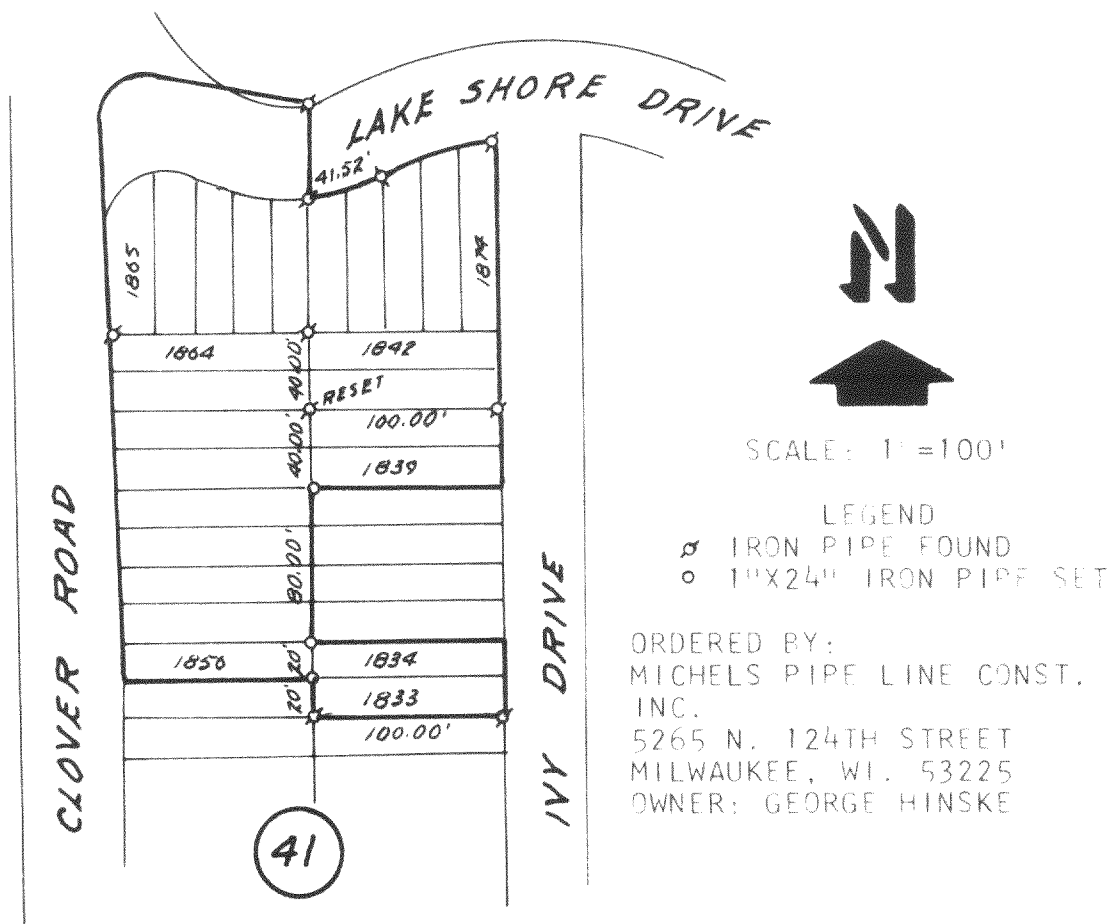

PLAT OF SURVEY OF

RELOCATION OF IRON PIPE REMOVED BY CONSTRUCTION IN BLOCK 41,
PELL LAKE SUBDIVISION, LOCATED IN SECTION 15, T 1 N, R 18 E,
TOWN OF BLOOMFIELD, WALWORTH COUNTY, WISCONSIN.

COMPLIANCE WITH A-E 3, 5(F), 6(A), (B), (C), (D) AND 7 HAS BEEN
WAIVED BY THE CLIENT, IN AGREEMENT WITH THE SURVEYOR, AS
PERMITTED IN A-E 5.01(B).
ALL CORNERS REPLACED COMFORM TO SURVEYS ON FILE IN THE WALWORTH
COUNTY SURVEYOR'S OFFICE.

I, HAROLD H. KOLB, DO HEREBY CERTIFY
THAT I HAVE SURVEYED THE PROPERTY
HEREON DESCRIBED ACCORDING TO THE
OFFICIAL RECORDS, AND THAT THE PLAT
HEREON IS A CORRECT REPRESENTATION
OF THE LOT LINES TO THE BEST OF MY
KNOWLEDGE AND BELIEF.

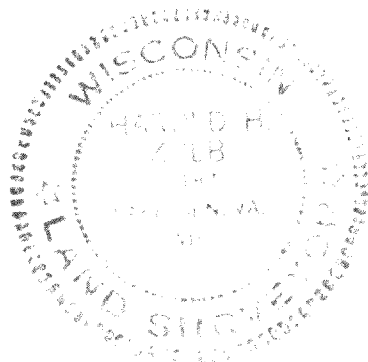

Harold H. Kolb

HAROLD H. KOLB
WISCONSIN REGISTERED LAND SURVEYOR, S- 187
DATE JUNE 6, 1984

118-657✓