

KOLB LAND CONSULTING, INC.  
LAND SURVEYING • SUBDIVIDING • LAND PLANNING

LAKE GENEVA, WISCONSIN 53147

NOTE: BLOCK 115 OF PELL  
LAKE SUB. ENCROACHES ON  
THE FORMER RAILROAD R.O.W.

ORDERED BY: NICHOLAS  
IWASZYNSKI  
5825 MAPLE AVE.  
BERKELEY, IL 60163

NOTE: BEARINGS ASSUMED AS  
SHOWN ON THE SUBDIVISION  
PLAT OF PELL LAKE.

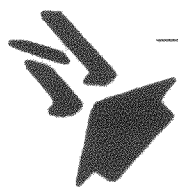
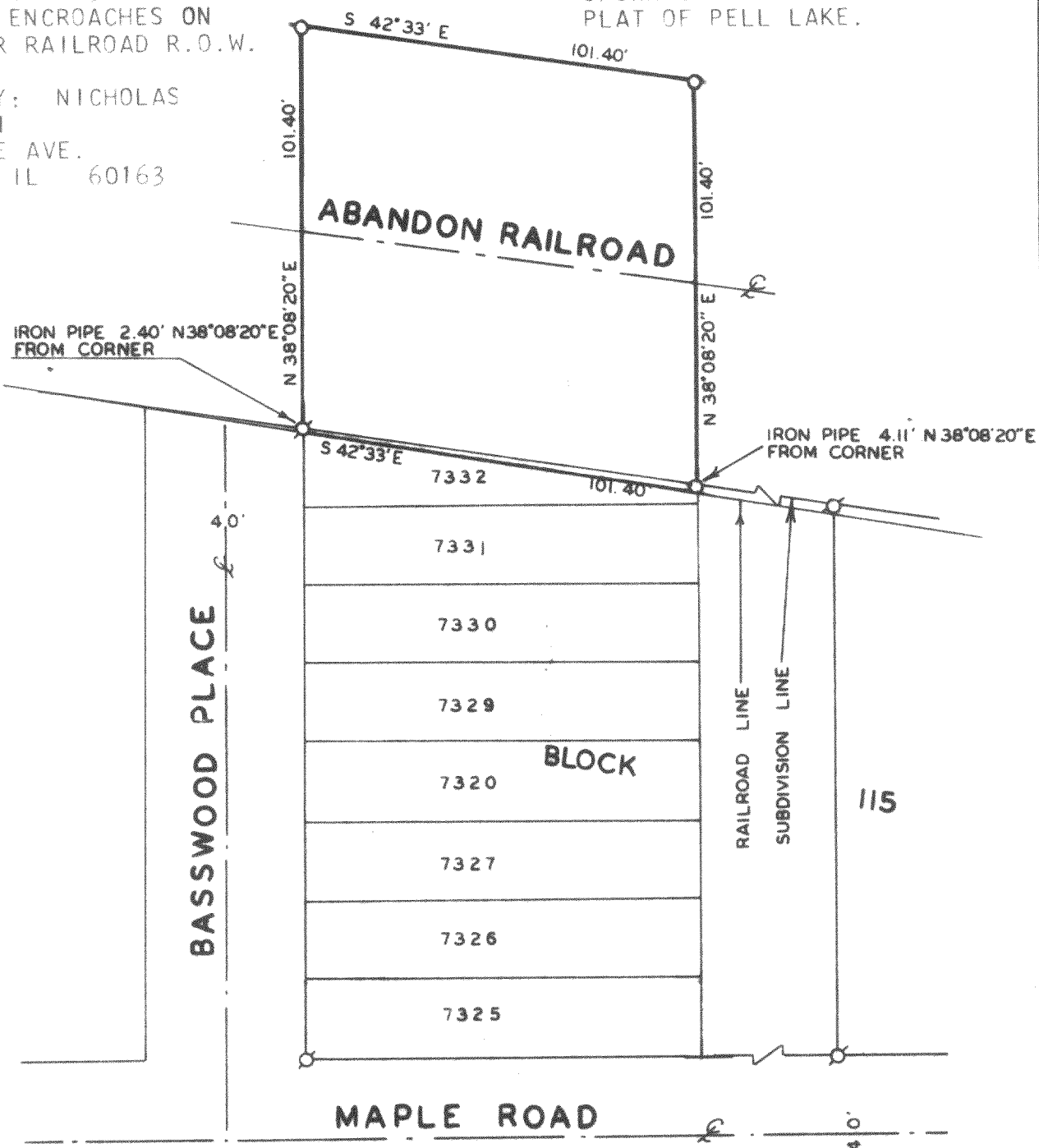

SCALE 1"=40'

LEGEND

- ⌘ - IRON PIPE FOUND
- - IRON PIPE SET

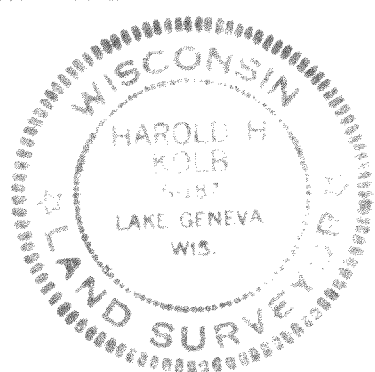

PLAT OF SURVEY OF  
A PARCEL OF LAND LOCATED IN THE SOUTHWEST 1/4  
OF THE SOUTHEAST 1/4 OF SECTION 16 AND THE NORTH-  
WEST 1/4 OF THE NORTHEAST 1/4 OF SECTION 21, T1N,  
R18E, WALWORTH COUNTY, WISCONSIN AS DESCRIBED IN  
VOLUME 320 PAGE 133 OF RECORDS.

I, HAROLD H. KOLB, DO HEREBY CERTIFY  
THAT I HAVE SURVEYED THE PROPERTY  
HEREON DESCRIBED ACCORDING TO THE  
OFFICIAL RECORDS, AND THAT THE PLAT  
HEREON IS A CORRECT REPRESENTATION  
OF THE LOT LINES TO THE BEST OF MY  
KNOWLEDGE AND BELIEF.

*Harold H. Kolb*  
HAROLD H. KOLB  
WISCONSIN REGISTERED LAND SURVEYOR, S-187  
DATE May 18, 1984

118-655-K