

KOLB LAND CONSULTING, INC.  
 LAND SURVEYING • SUBDIVIDING • LAND PLANNING

LAKE GENEVA, WISCONSIN 53147

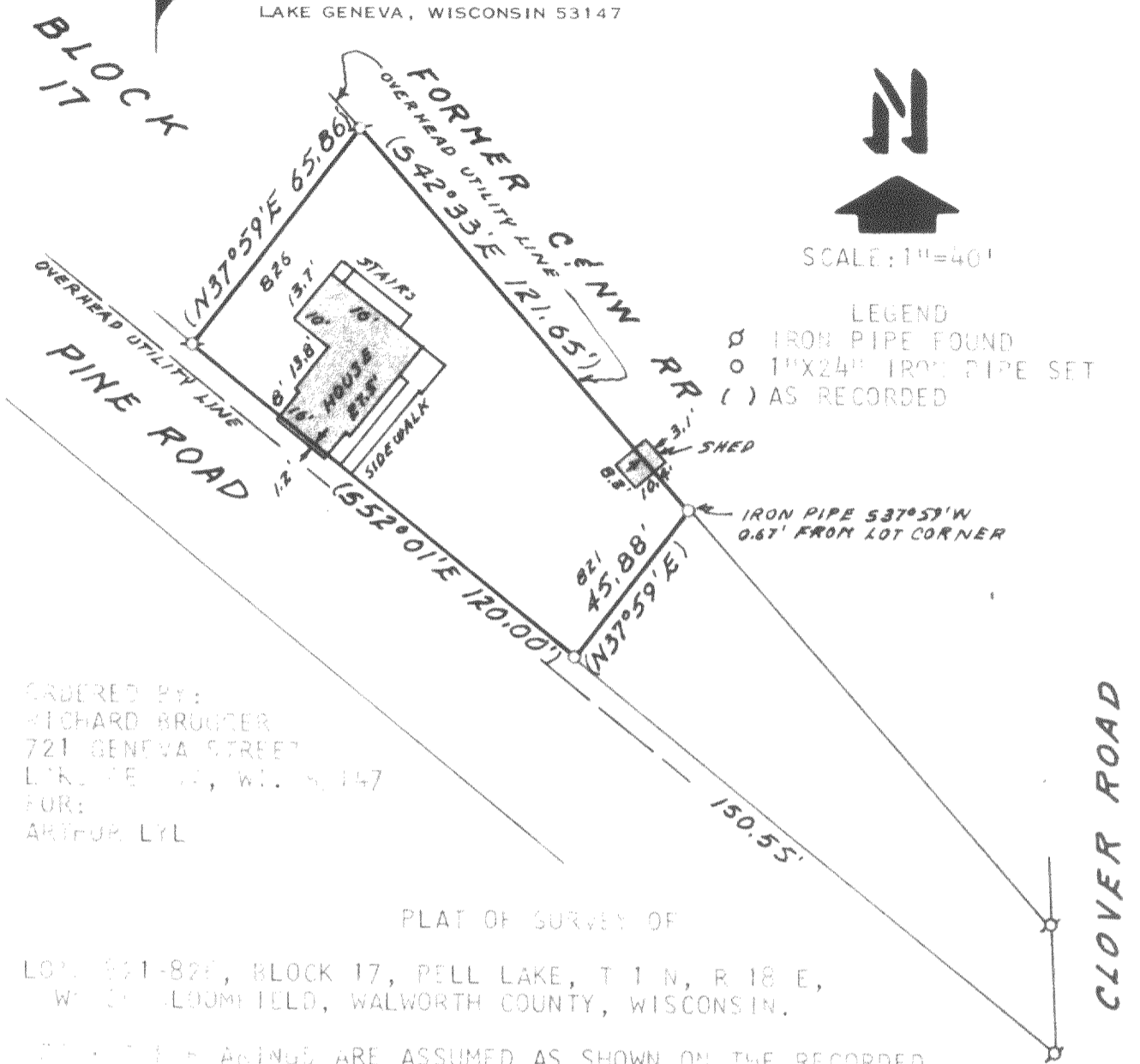

N  
 SCALE: 1"=40'

LEGEND  
 ∅ IRON PIPE FOUND  
 ○ 1"X24" IRON PIPE SET  
 ( ) AS RECORDED

ORDERED BY:  
 RICHARD BRUGGER  
 721 GENEVA STREET  
 LAKE GENEVA, WI. 53147  
 FOR:  
 ARTHUR LYL

PLAT OF SURVEY OF  
 LOTS 821-822, BLOCK 17, PELL LAKE, T 1 N, R 18 E,  
 W 30 S, TLOOMFIELD, WALWORTH COUNTY, WISCONSIN.  
 ALL BEARINGS AND DISTANCES ARE ASSUMED AS SHOWN ON THE RECORDED  
 PLAT OF PELL LAKE.



I HEREBY CERTIFY THAT I HAVE SURVEYED THE ABOVE DESCRIBED PROPERTY AND THAT THE ABOVE PLAT IS A TRUE REPRESENTATION THEREOF AND SHOWS THE SIZE AND LOCATION OF THE PROPERTY, ITS EXTERIOR BOUNDARIES, THE LOCATION OF ALL VISIBLE STRUCTURES AND ENCROACHMENTS OF ALL PRINCIPAL BUILDINGS THEREON, BOUNDARY FENCES, APPARENT EASEMENTS, ROADWAYS AND VISIBLE ENCROACHMENTS, IF ANY.

THIS SURVEY IS MADE FOR THE USE OF THE PRESENT OWNERS OF THE PROPERTY, AND ALSO THOSE WHO PURCHASE, MORTGAGE, OR GUARANTEE THE TITLE THERETO WITHIN ONE (1) YEAR FROM THE DATE HEREOF.

*Harold H. Kolb*  
 HAROLD H. KOLB  
 WISCONSIN REGISTERED LAND SURVEYOR, S-187  
 DATE JANUARY 16, 1984

118-653