

KOLB LAND CONSULTING, INC.
 LAND SURVEYING • SUBDIVIDING • LAND PLANNING

LAKE GENEVA, WISCONSIN 53147

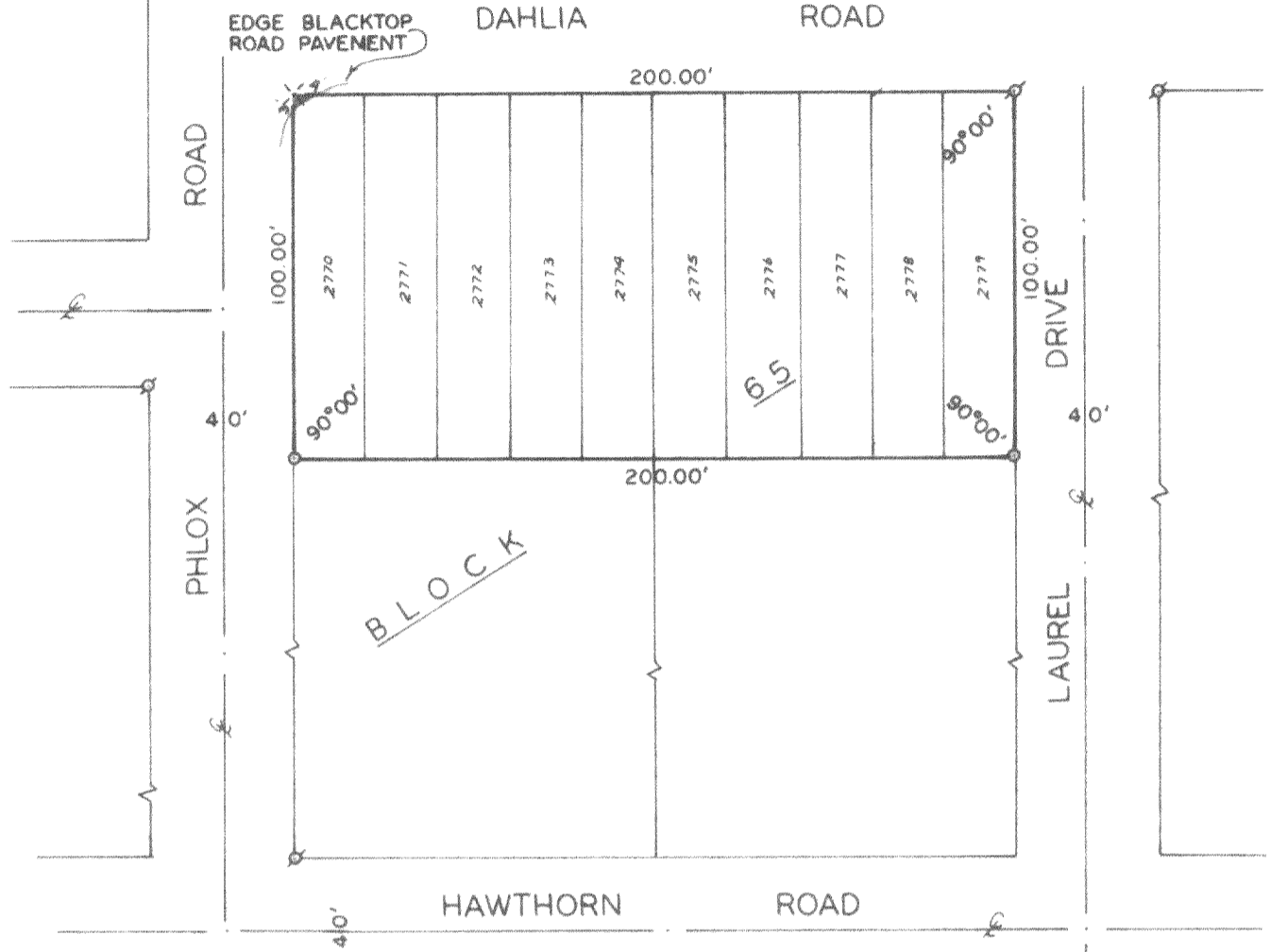

PLAT OF SURVEY OF

LOTS 2770-2779, BLOCK 65, PELL LAKE
 SUBDIVISION, T1N, R18E, WALWORTH
 COUNTY, WISCONSIN.

ORDERED BY: HALLMARK REALTY
 PARK ROAD
 PELL LAKE, WI 53157

OWNER: JOSEPH BARTKIEWICZ

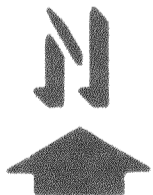

SCALE = 1"=60'

LEGEND

- ⊕ - IRON PIPE FOUND
- - IRON PIPE SET
- ✕ - RAILROAD STRIKE SET

I, HAROLD H. KOLB, DO HEREBY CERTIFY
 THAT I HAVE SURVEYED THE PROPERTY
 HEREON DESCRIBED ACCORDING TO THE
 OFFICIAL RECORDS, AND THAT THE PLAT
 HEREON IS A CORRECT REPRESENTATION
 OF THE LOT LINES TO THE BEST OF MY
 KNOWLEDGE AND BELIEF.

Harold H. Kolb

HAROLD H. KOLB
 WISCONSIN REGISTERED LAND SURVEYOR, S- 187
 DATE NOVEMBER 10, 1983

MPL-00577 & MPL-00578

118-652-K