

WALWORTH COUNTY
SURVEYING & MAPPING
LAKE GENEVA, WISCONSIN

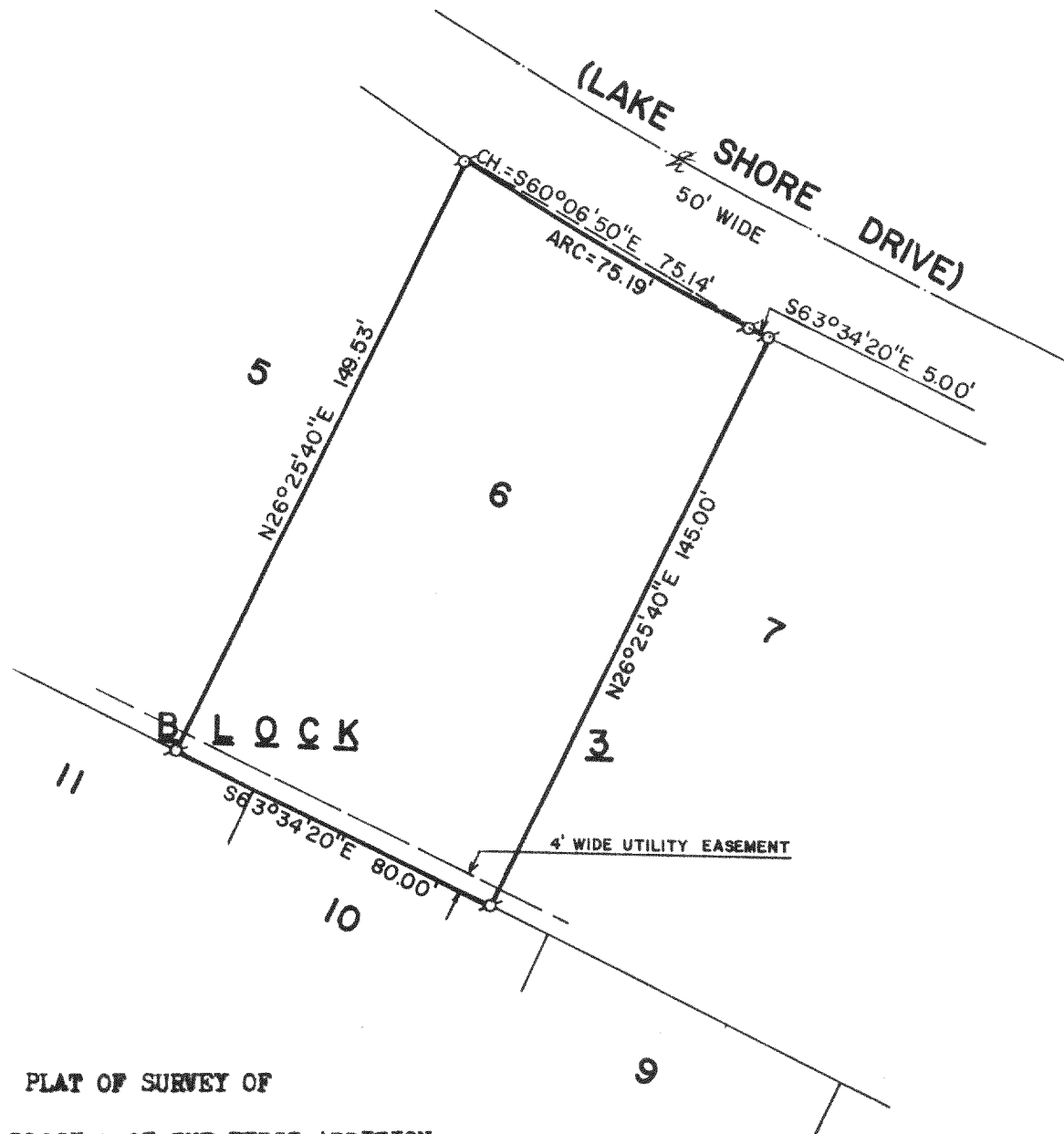

PLAT OF SURVEY OF

LOT 6, BLOCK 3 OF THE FIRST ADDITION
TO JEFFERSON ISLAND SUBDIVISION, LOCATED
IN SECTION 13, T 1 N, R 18 E, WALWORTH
COUNTY, WISCONSIN.

ORDERED BY: EDWARD F. DOWNEY
ATTORNEY AT LAW
10336 S. WESTERN AVE.
CHICAGO, ILLINOIS 60643



SCALE: 1"=40'

σ-IRON PIPE FOUND
(-)-RECORDED AS

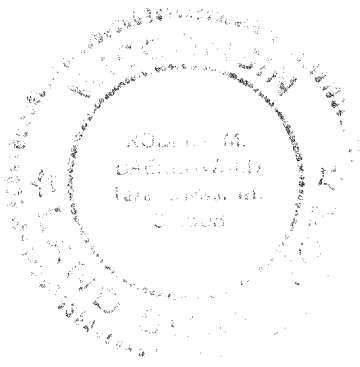

I HEREBY CERTIFY THAT I HAVE SURVEYED THE
ABOVE DESCRIBED PROPERTY AND THAT THE ABOVE
MAP IS A TRUE REPRESENTATION THEREOF AND
SHOWS THE SIZE AND LOCATION OF THE PROPERTY,
ITS EXTERIOR BOUNDARIES, THE LOCATION OF ALL
VISIBLE STRUCTURES AND DIMENSIONS OF ALL
PRINCIPAL BUILDINGS THEREON, BOUNDARY FENCES,
APPARENT EASEMENTS, ROADWAYS AND VISIBLE
ENCROACHMENTS, IF ANY.

THIS SURVEY IS MADE FOR THE USE OF THE
PRESENT OWNERS OF THE PROPERTY AND ALSO
THOSE WHO PURCHASE, MORTGAGE, OR GUARANTEE
THE TITLE THERETO WITHIN ONE (1) YEAR FROM
DATE HEREOF.

Robert M. Baerenwald
ROBERT M. BAERENWALD
WISCONSIN REGISTERED LAND SURVEYOR, S-1508

February 14, 1984
DATE

JOB NO. 0023

118-651-RB