

WALWORTH COUNTY
 SURVEYING & MAPPING
 LAKE GENEVA, WISCONSIN

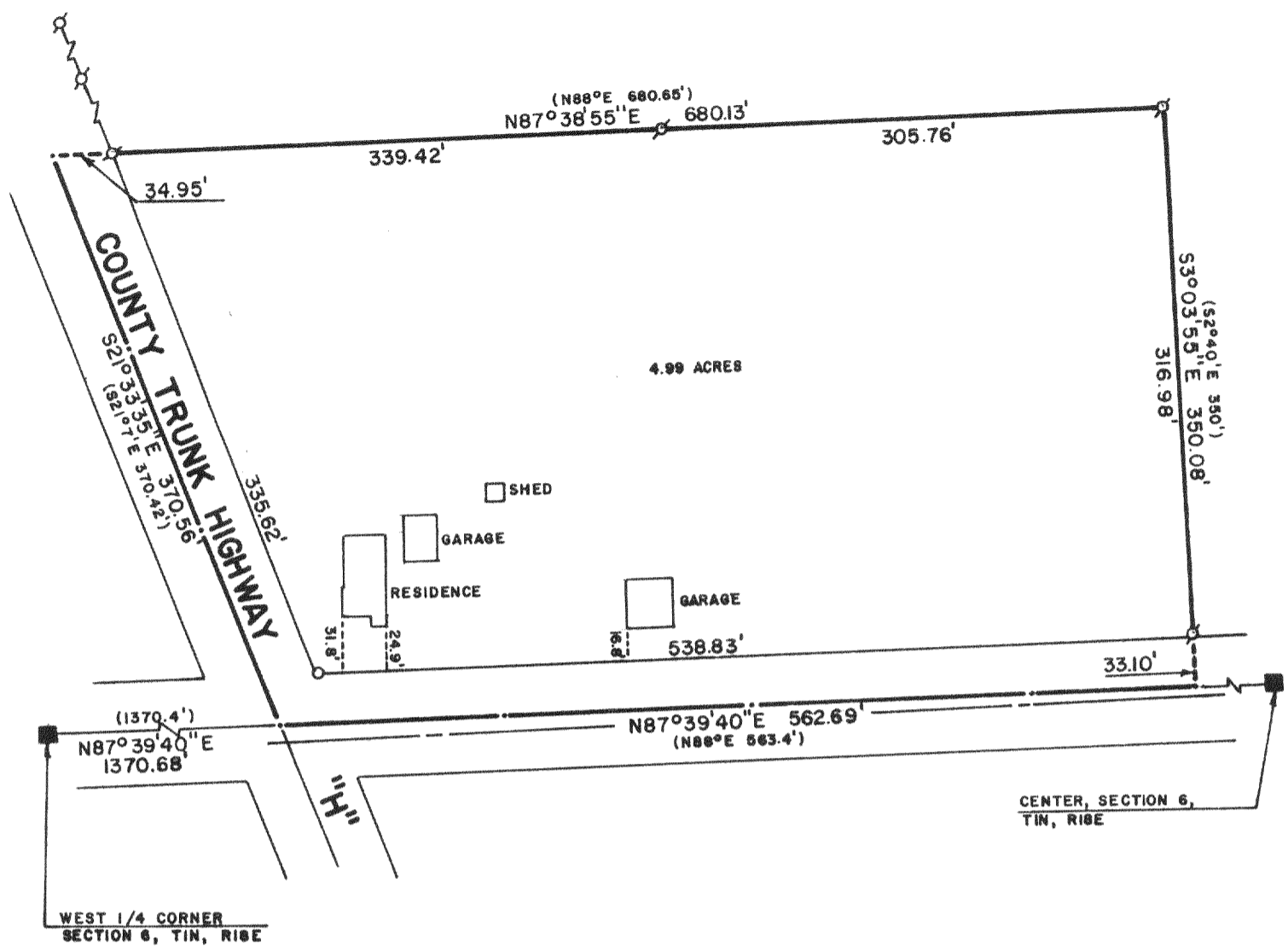

PLAT OF SURVEY OF

A PARCEL OF LAND LOCATED IN THE NORTHWEST
 1/4 OF SECTION 6 T 1 N, R 18 E, WALWORTH
 COUNTY WISCONSIN.

ORDERED BY: KEEFE REAL ESTATE
 704 MAIN STREET
 LAKE GENEVA, WISCONSIN 53147

NOTE: BEARINGS ARE REFERENCED TO THE WISCONSIN
 COORDINATE SYSTEM, SOUTH ZONE.

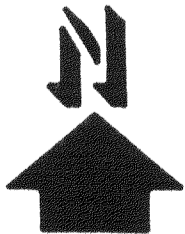
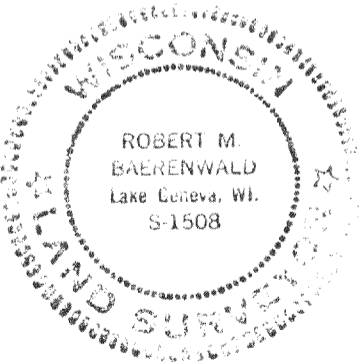

SCALE 1"=100'

- ⊘ - IRON PIPE FOUND
- - IRON PIPE PLACED
- - CONCRETE MONUMENT FOUND
- () RECORDED AS

I, ROBERT M. BAERENWALD, DO HEREBY CERTIFY THAT I
 HAVE SURVEYED THE PROPERTY HEREON DESCRIBED
 ACCORDING TO THE OFFICIAL RECORDS AND THAT THE
 PLAT HEREON IS A CORRECT REPRESENTATION OF THE
 PROPERTY LINES TO THE BEST OF MY KNOWLEDGE AND
 BELIEF.

Robert M. Baerenwald
 ROBERT M. BAERENWALD
 WISCONSIN REGISTERED LAND SURVEYOR S-1508

January 24, 1984
 DATE

JOB NO. 0017

B-6-6

118-650-RB