

KOLB LAND CONSULTING, INC.  
 LAND SURVEYING · SUBDIVIDING · LAND PLANNING

LAKE GENEVA, WISCONSIN 53147

WHITEWATER, WISCONSIN 53190

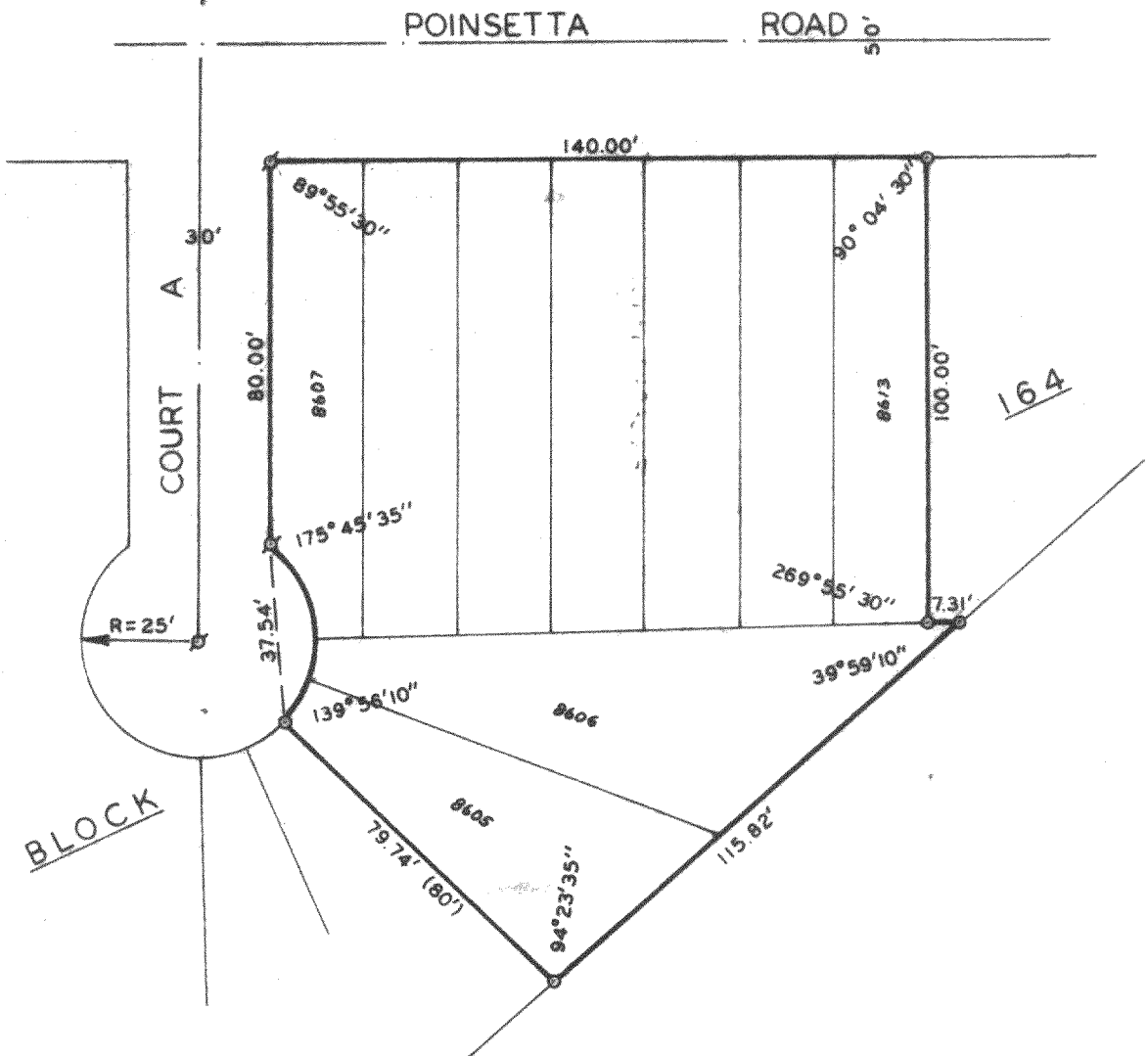

PLAT OF SURVEY OF

LOTS 8605-8613, BLOCK 164, PELL LAKE  
 SUBDIVISION, T1N, R18E, WALWORTH COUNTY,  
 WISCONSIN.

ORDERED BY: DON CALDWELL  
 P.O. BOX 243  
 PELL LAKE, WI 53157

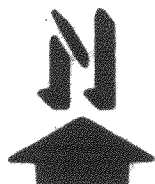
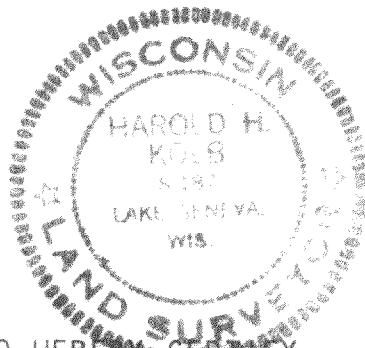

SCALE - 1"=40'

LEGEND

- ⊙ - IRON PIPE FOUND
- - IRON PIPE PLACED
- ( ) - RECORDED AS

I, HAROLD H. KOLB, DO HEREBY CERTIFY  
 THAT I HAVE SURVEYED THE PROPERTY  
 HEREON DESCRIBED ACCORDING TO THE  
 OFFICIAL RECORDS, AND THAT THE PLAT  
 HEREON IS A CORRECT REPRESENTATION  
 OF THE LOT LINES TO THE BEST OF MY  
 KNOWLEDGE AND BELIEF.

*Harold H. Kolb*  
 HAROLD H. KOLB  
 WISCONSIN REGISTERED LAND SURVEYOR, S- 187  
 DATE July 6, 1983

MPL 01729 + MPL 01730

118-650-K