

DUNHAM SURVEYING, S. C.
SURVEYING & SUBDIVIDING
DELAVER, WISCONSIN 53115

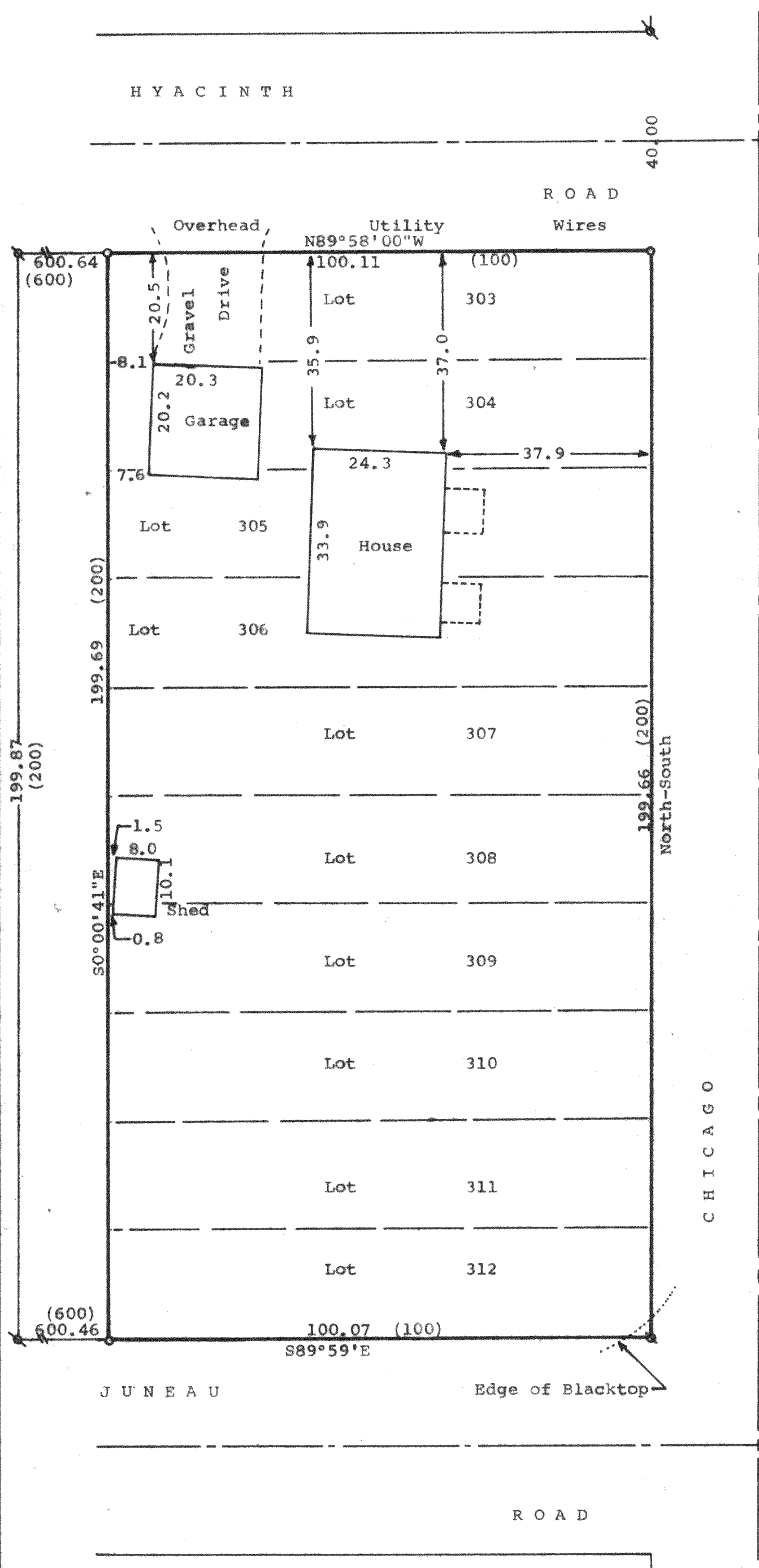

DRIVE

N

Scale - 1" = 20'
 = 1" Dia. Iron Pipe Found
 o = 1"x24" Iron Pipe Set
 (00) = Recorded Distances
 Bearings are based on the
 West line of Chicago Drive,
 Assumed bearing of North.
 Owner: Robert & Laura Baldys
 W849 Hyacinth Road
 Pell Lake, Wisconsin

STATE OF WISCONSIN) SS
 COUNTY OF WALWORTH)
 I, George T. Dunham, Surveyor, certify that I have
 surveyed the property described as follows,
 Lots 303 to 312 inclusive, Block 6 of Pell Lake
 Addition, T1N, R18E, Walworth County, Wisconsin,
 and that the map shown above is a true representation thereof
 and shows the size and location of the property, its
 exterior boundaries, the location of all visible structures
 and dimensions of all principal buildings thereon, boundary
 fences, apparent easements, roadways and visible
 encroachments, if any, and that I have surveyed the
 property hereon described according to the official records,
 to the best of my knowledge and belief.
 June 14, 1984.

George T. Dunham
 George T. Dunham, Surveyor

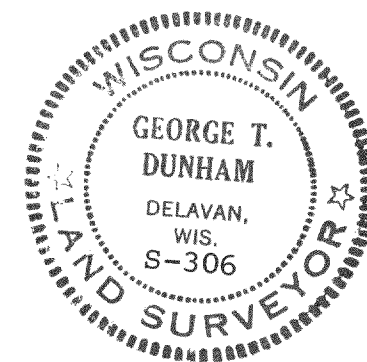

MPLA-00064
 60065

118-650-D