

KOLB LAND CONSULTING, INC.
 LAND SURVEYING • SUBDIVIDING • LAND PLANNING

LAKE GENEVA, WISCONSIN 53147

WHITEWATER, WISCONSIN 53190

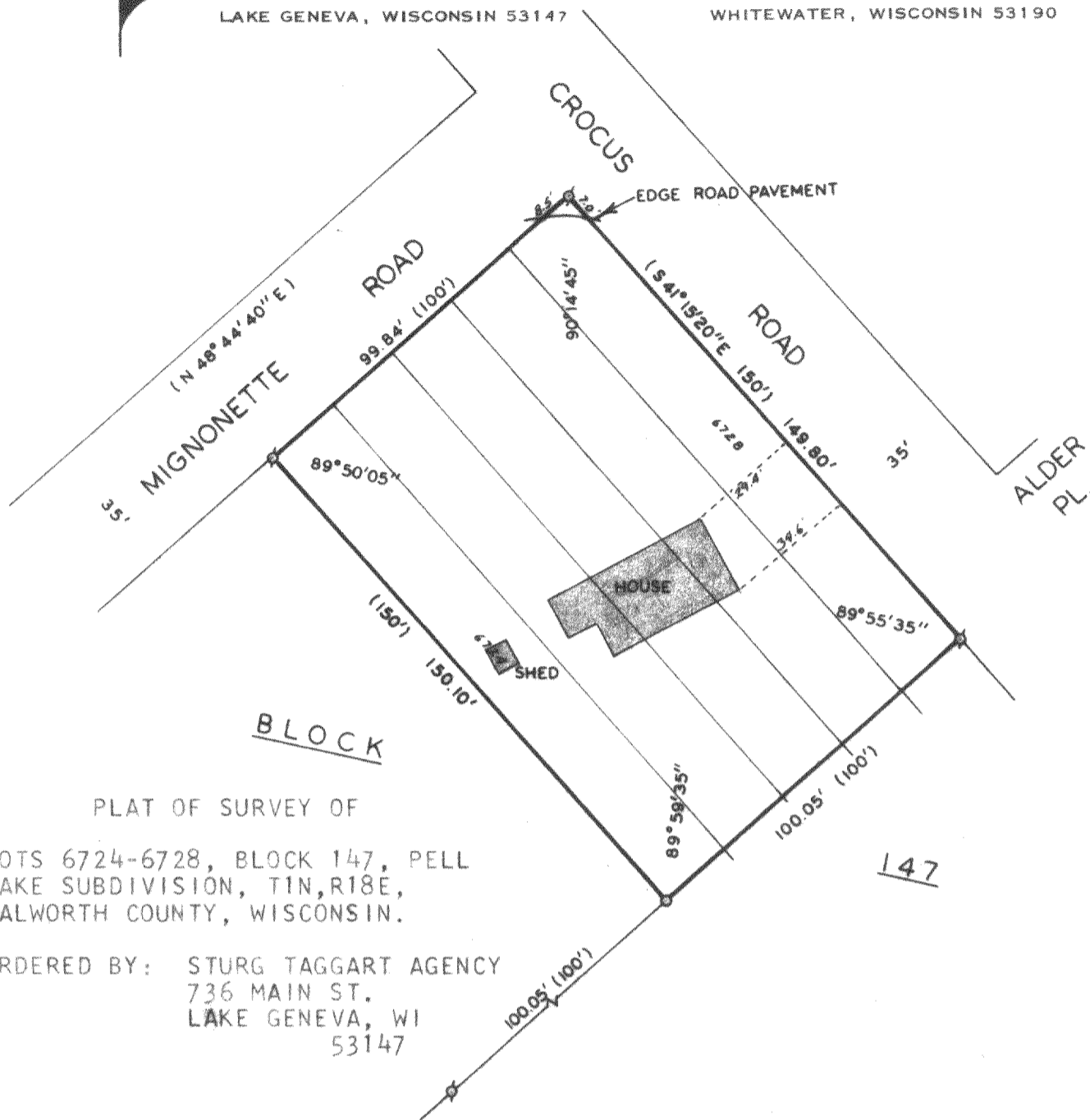

PLAT OF SURVEY OF

LOTS 6724-6728, BLOCK 147, PELL
 LAKE SUBDIVISION, T1N, R18E,
 WALWORTH COUNTY, WISCONSIN.

ORDERED BY: STURG TAGGART AGENCY
 736 MAIN ST.
 LAKE GENEVA, WI
 53147

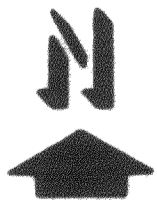
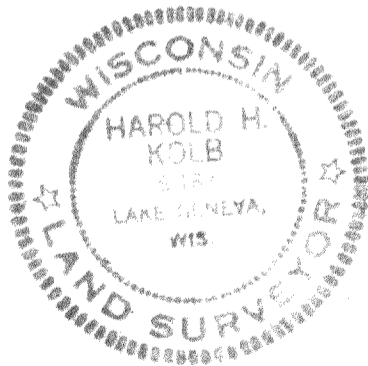

SCALE - 1"=40'

LEGEND

- o - IRON PIPE FOUND
- o - IRON PIPE SET
- () - RECORDED AS

I, HAROLD H. KOLB, DO HEREBY CERTIFY
 THAT I HAVE SURVEYED THE PROPERTY
 HEREON DESCRIBED ACCORDING TO THE
 OFFICIAL RECORDS, AND THAT THE PLAT
 HEREON IS A CORRECT REPRESENTATION
 OF THE LOT LINES TO THE BEST OF MY
 KNOWLEDGE AND BELIEF.

Harold H. Kolb

HAROLD H. KOLB
 WISCONSIN REGISTERED LAND SURVEYOR, S-187
 DATE JULY 13, 1983

118-649-K