

KOLB LAND CONSULTING, INC.
LAND SURVEYING • SUBDIVIDING • LAND PLANNING

LAKE GENEVA, WISCONSIN 53147

WHITEWATER, WISCONSIN 53190

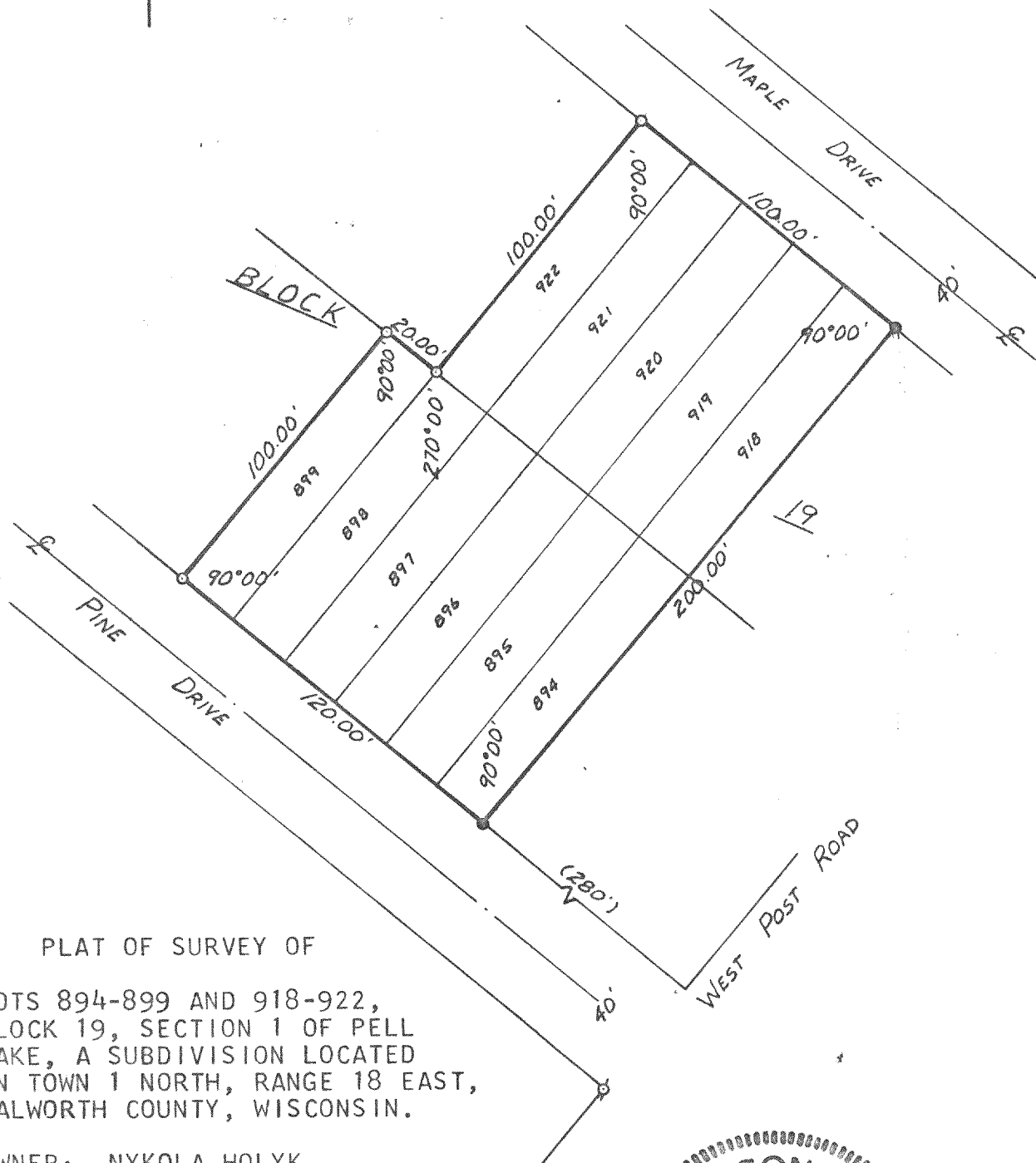

PLAT OF SURVEY OF

LOTS 894-899 AND 918-922,
BLOCK 19, SECTION 1 OF PELL
LAKE, A SUBDIVISION LOCATED
IN TOWN 1 NORTH, RANGE 18 EAST,
WALWORTH COUNTY, WISCONSIN.

OWNER: NYKOLA HOLYK
2152 W. SUPERIOR
CHICAGO, IL 60612

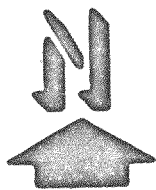
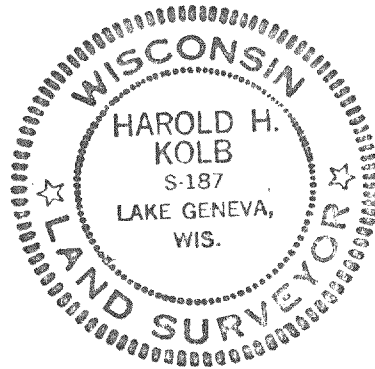

SCALE - 1"=50'

LEGEND

- - IRON PIPE PLACED
- - IRON ROD FOUND
- ⊙ - IRON PIPE FOUND

I, HAROLD H. KOLB, DO HEREBY CERTIFY
THAT I HAVE SURVEYED THE PROPERTY
HEREON DESCRIBED ACCORDING TO THE
OFFICIAL RECORDS, AND THAT THE PLAT
HEREON IS A CORRECT REPRESENTATION
OF THE LOT LINES TO THE BEST OF MY
KNOWLEDGE AND BELIEF.

Harold H. Kolb

HAROLD H. KOLB
WISCONSIN REGISTERED LAND SURVEYOR, S-187

DATE April 26, 1982

118-637-K