

ORCHARD DR.

KOLB LAND CONSULTING, INC.
LAND SURVEYING · SUBDIVIDING · LAND PLANNING

LAKE GENEVA, WISCONSIN 53147

WOODBINE ROAD 40' WIDE

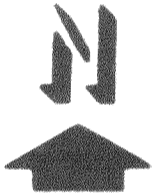
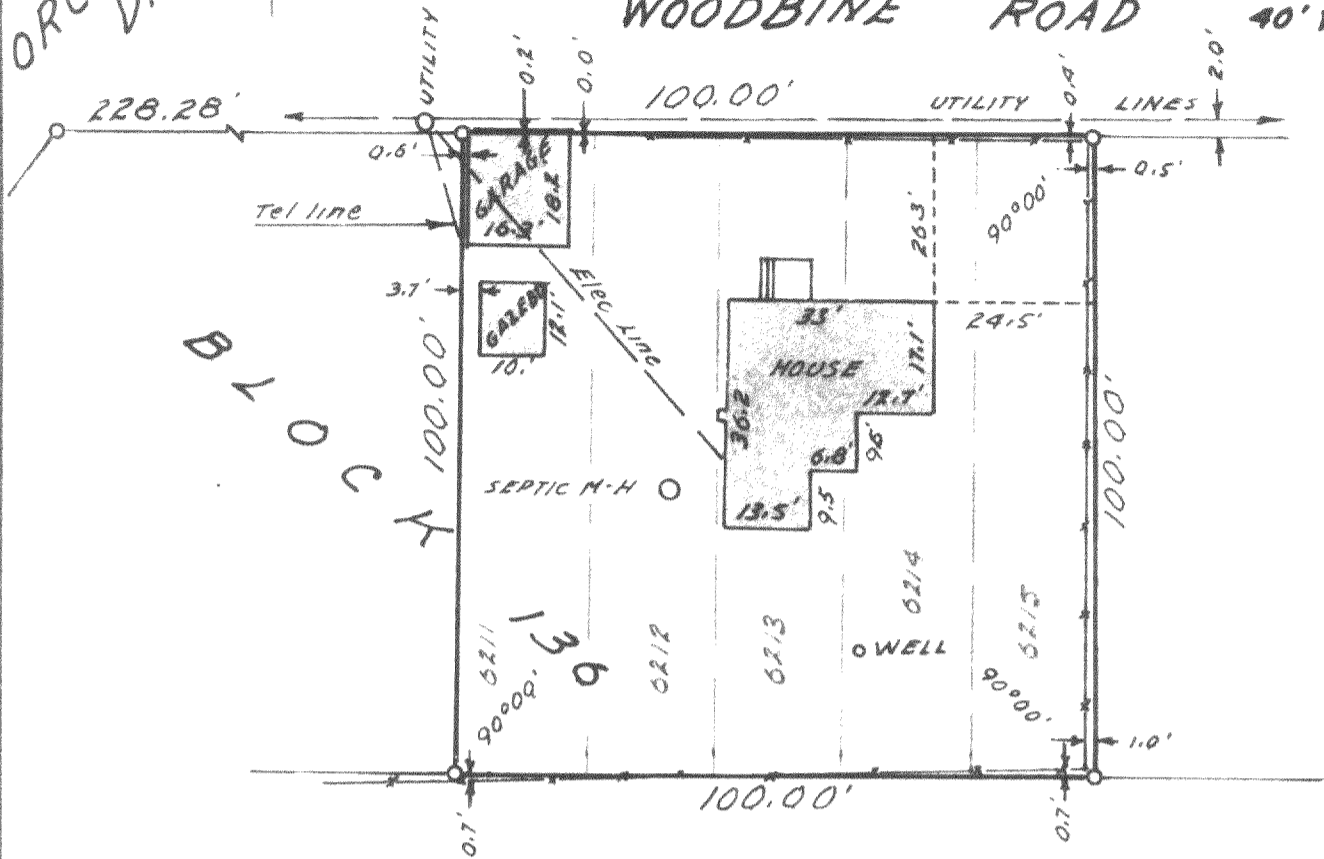

SCALE 1"=30'

LEGEND
 ○ IRON PIPE FOUND
 — FENCE

PLAT OF SURVEY OF

LOTS 6211-6215, BLOCK 136, SECTION 4 OF
PELL LAKE SUBDIVISION, BEING A SUBDIVISION
LOCATED IN SECTION 15, T 1 N, R 18 E,
WALWORTH COUNTY, WISCONSIN.

ORDERED BY: BANCO MORTGAGE COMPANY
3333 N. MAYFAIR ROAD
MILWAUKEE, WI. 53226

FOR: MICHEAL KATZENBERG
W 1037 WOODBINE ROAD
PELL LAKE, WI. 53157

I HEREBY CERTIFY THAT I HAVE SURVEYED THE
ABOVE DESCRIBED PROPERTY AND THAT THE ABOVE
MAP IS A TRUE REPRESENTATION THEREOF AND
SHOWS THE SIZE AND LOCATION OF THE PROPERTY,
IT'S EXTERIOR BOUNDARIES, THE LOCATION OF ALL
VISIBLE STRUCTURES AND DIMENSIONS OF ALL
PRINCIPAL BUILDINGS THEREON, BOUNDARY FENCES,
APPARENT EASEMENTS, ROADWAYS AND VISIBLE
ENCROACHMENTS, IF ANY.

THIS SURVEY IS MADE FOR THE USE OF THE
PRESENT OWNERS OF THE PROPERTY, AND ALSO
THOSE WHO PURCHASE, MORTGAGE, OR GUARANTEE
THE TITLE THERETO WITHIN ONE (1) YEAR FROM
THE DATE HEREOF.

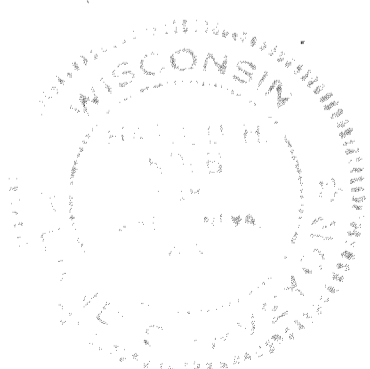

Harold N. Kolb

WISCONSIN REGISTERED LAND SURVEYOR, S-187
DATE MARCH 7, 1983

118-633-K^v

1-18-PL 1951 & 2