

KOLB LAND CONSULTING, INC.
 LAND SURVEYING • SUBDIVIDING • LAND PLANNING

LAKE GENEVA, WISCONSIN 53147

WHITEWATER, WISCONSIN 53190

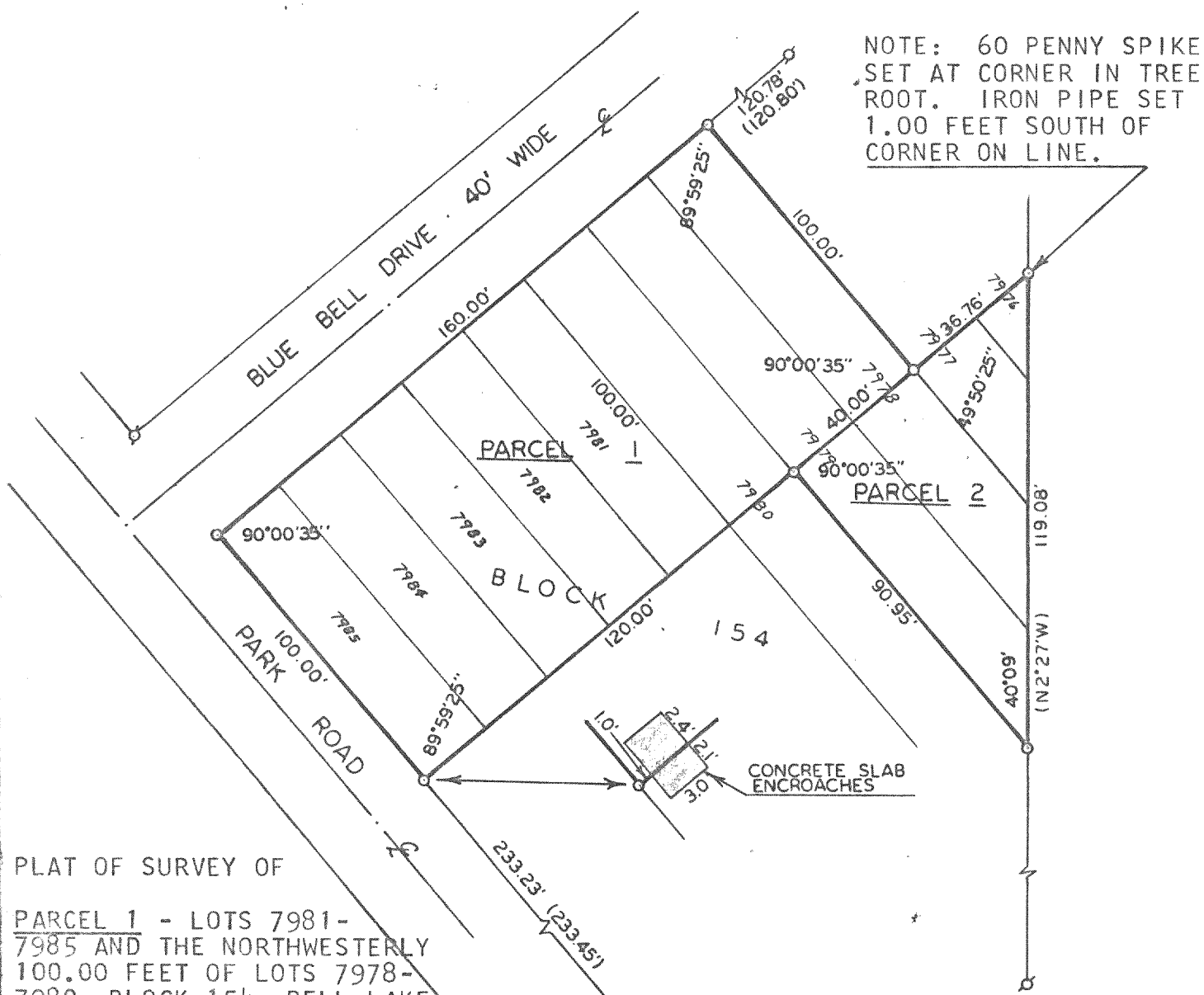

NOTE: 60 PENNY SPIKE SET AT CORNER IN TREE ROOT. IRON PIPE SET 1.00 FEET SOUTH OF CORNER ON LINE.

PLAT OF SURVEY OF

PARCEL 1 - LOTS 7981-7985 AND THE NORTHWESTERLY 100.00 FEET OF LOTS 7978-7980, BLOCK 154, PELL LAKE SUBDIVISION, T1N,R18E, WALWORTH COUNTY, WISCONSIN.

PARCEL 2 - LOTS 7976-7979, EXCEPTING THE NORTHWESTERLY 100.00 FEET, ALL IN BLOCK 154, PELL LAKE SUBDIVISION, T1N,R18E, WALWORTH COUNTY, WISCONSIN.

ORDERED BY: TONY SIENKOWSKI
 RT. 3, BOX 464
 LAKE GENEVA, WI
 53147

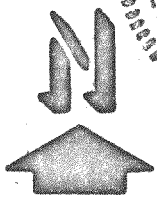
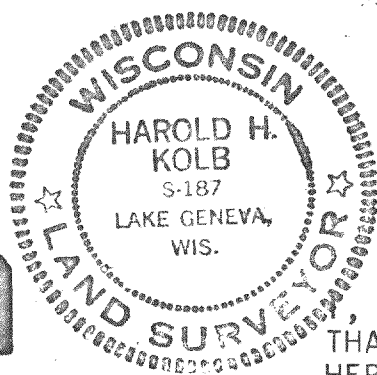

SCALE - 1"=40'

- LEGEND
- ⊗ - IRON PIPE FOUND
 - - IRON PIPE SET
 - (R) - RECORDED AS

HAROLD H. KOLB, DO HEREBY CERTIFY THAT I HAVE SURVEYED THE PROPERTY HEREON DESCRIBED ACCORDING TO THE OFFICIAL RECORDS, AND THAT THE PLAT HEREON IS A CORRECT REPRESENTATION OF THE LOT LINES TO THE BEST OF MY KNOWLEDGE AND BELIEF.

Harold H. Kolb

HAROLD H. KOLB
 WISCONSIN REGISTERED LAND SURVEYOR, S-187

DATE May 10, 1982