

KOLB LAND CONSULTING, INC.  
 LAND SURVEYING • SUBDIVIDING • LAND PLANNING

LAKE GENEVA, WISCONSIN 53147

WHITEWATER, WISCONSIN 53190

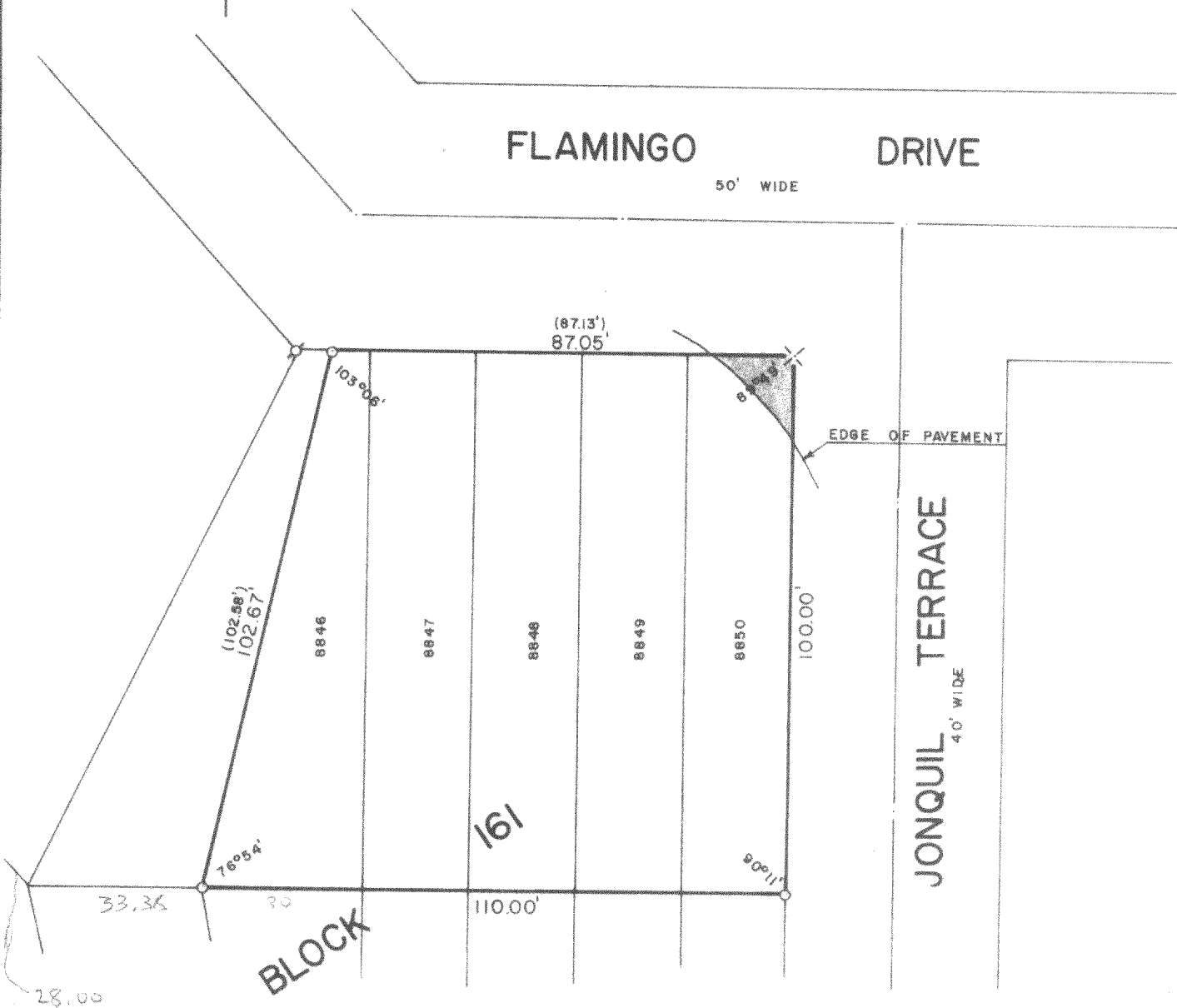

PLAT OF SURVEY OF

LOTS 8846-8850, BLOCK 161, PELL LAKE SECTION 4,  
 A SUBDIVISION LOCATED N T 1 N, R 13 E, WALWORTH  
 COUNTY, WISCONSIN.

ORDERED BY: STEVE PAULEY  
 485 ARIZONA BOULEVARD  
 HOFFMAN ESTATES, ILLINOIS 60124

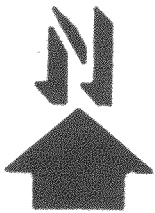

SCALE: 1"=30'

- ⊕ - IRON PIPE FOUND
- - IRON PIPE PLACED
- × - RAILROAD SPIKE FOUND
- ( ) - RECORDED AS

I, HAROLD H. KOLB, DO HEREBY CERTIFY  
 THAT I HAVE SURVEYED THE PROPERTY  
 HEREON DESCRIBED ACCORDING TO THE  
 OFFICIAL RECORDS, AND THAT THE PLAT  
 HEREON IS A CORRECT REPRESENTATION  
 OF THE LOT LINES TO THE BEST OF MY  
 KNOWLEDGE AND BELIEF.

*Harold H. Kolb*

HAROLD H. KOLB  
 WISCONSIN REGISTERED LAND SURVEYOR, S-187

DATE Aug. 16, 1982

118-631-K ✓