

KOLB LAND CONSULTING, INC.
 LAND SURVEYING • SUBDIVIDING • LAND PLANNING

LAKE GENEVA, WISCONSIN 53147

WHITEWATER, WISCONSIN 53190

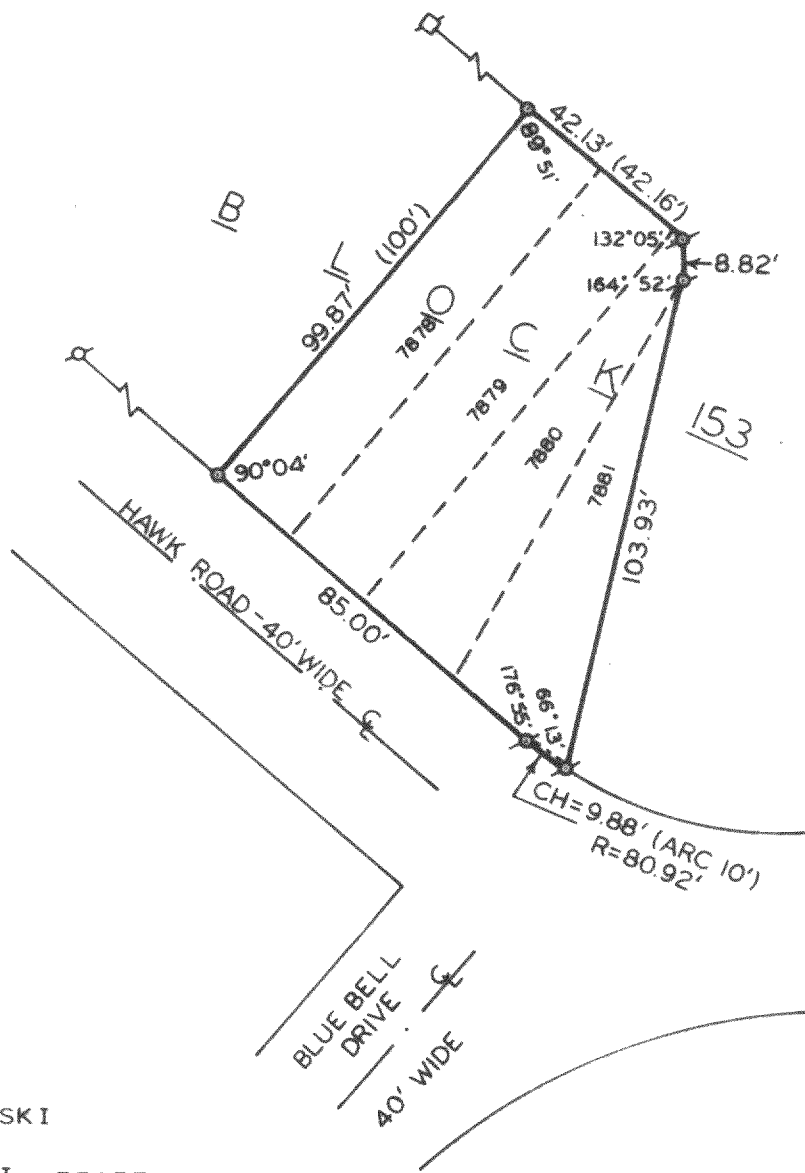

OWNER:

ALDIS RECZYNSKI
 P.O. BOX 450
 PELL LAKE, WI 53157

PLAT OF SURVEY OF

LOTS 7878-7881, BLOCK 153, SECTION
 5, PELL LAKE SUBDIVISION, TOWN 1
 NORTH, RANGE 18 EAST, WALWORTH
 COUNTY, WISCONSIN.

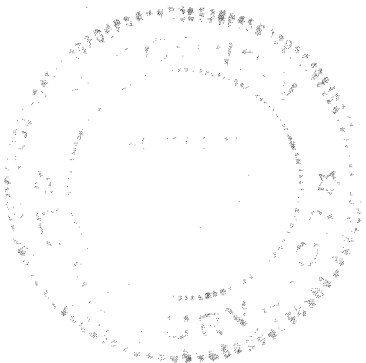

SCALE: 1"=40'

LEGEND

- σ - IRON PIPE FOUND
- - SQUARE IRON ROD FOUND
- o - IRON PIPE SET
- () - RECORDED AS

I, ROBERT M. BAERENWALD, DO HEREBY CERTIFY THAT I
 HAVE SURVEYED THE PROPERTY HEREON DESCRIBED ACCORD-
 ING TO THE OFFICIAL RECORDS, AND THAT THE PLAT
 HEREON IS A CORRECT REPRESENTATION OF THE LOT LINES
 TO THE BEST OF MY ABILITY AND BELIEF.

Robert M. Baerenwald
 ROBERT M. BAERENWALD
 WISCONSIN REGISTERED LAND SURVEYOR, S-1508
 DATE July 3, 1980

118-624 K