

PLAT OF SURVEY
-of-

Lot 1624, 1610 and 1631 as designated and delineated on the map entitled "Map of Section 'One' of Bell Lake, Walworth County, Wisconsin" and recorded in the office of the Register of Deeds in and for the County of Walworth and State of Wisconsin on the 16th day of July, 1924.

Survey For: Lonas & Nettleton Co.

Buyer: Brian and Rose Gamm

BEARINGS:

Bearings hereon refer to the bearings of the recorded plat.

LAKE SHORE DRIVE

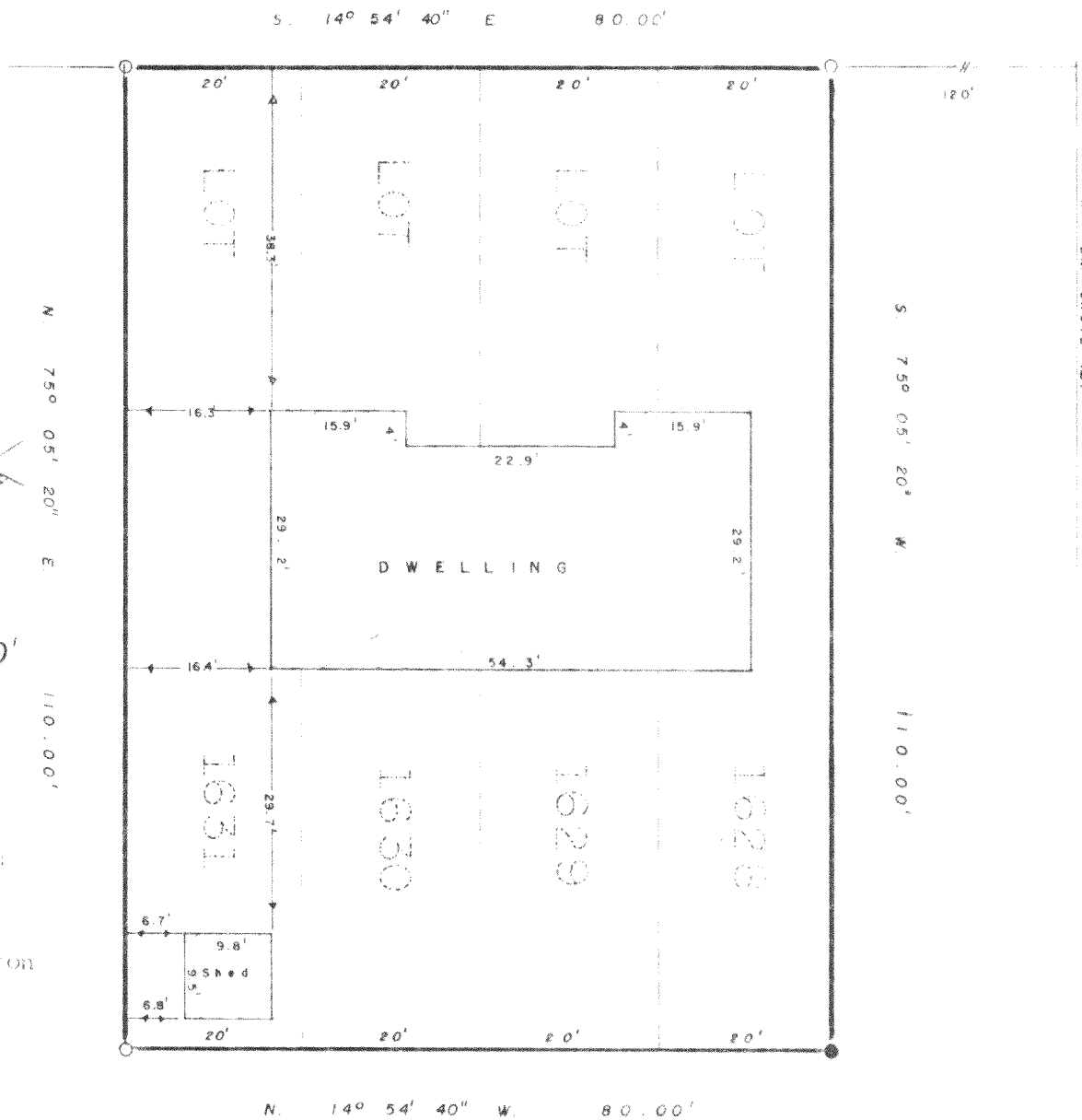

Scale 1" = 20'

- Denotes 1" \varnothing iron pipe found
- Denotes 3/4" \varnothing iron pipe set

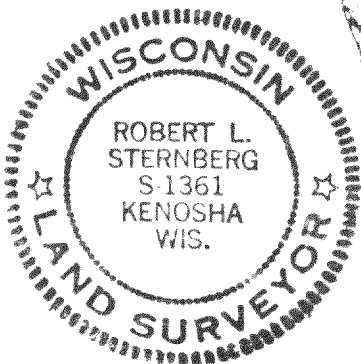

I Certify that I have surveyed the described property and the above map is a true representation thereof and shows the size and location of the property, its exterior boundaries, the location and dimensions of all visible structures thereon, fences, apparent easements and roadways and visible encroachments, if any.

This survey is made for the exclusive use of present owners of property, and also those who purchase mortgage or guaranty the title thereto within one (1) year from date hereof.

Robert L. Sternberg 6/80
Registered Land Surveyor Date

30130
Job No.

118-622