



ROBERTS & BOYD, INC.
CONSULTING ENGINEERS
LAND SURVEYORS

109 SOUTH SPRING STREET
BURLINGTON, WISCONSIN 53105
PHONE: 414-763-7834

PLAT OF SURVEY
FOR
FIRST STATE SAVINGS
OF

The East 10 feet of Lot 926, 927, and 928, Block 11, Section 16, Town 1 North, Range 18 East, Pell Lake Highlands.

The North 20 feet of Lot 918 and Lot 929, of Block 11, as designated and delineated on the map entitled "Pell Lake Highlands" and recorded in the office of the Register of Deeds in and for the County of Walworth, and State of Wisconsin on the 12th day of June, 1925, in Volume 8 of Plats on page 27.

Lots 930, 931, 932, and 933 in Block 11, as designated and delineated on the map entitled "Pell Lake Highlands" and recorded in the office of the Register of Deeds in and for the County of Walworth, and State of Wisconsin on the 12th day of June, 1925, in Volume 8 of Plats on page 27.

OWNER: Richard J and Carol A. Sienkowski
Route 3, Box 455
Lake Geneva, WI

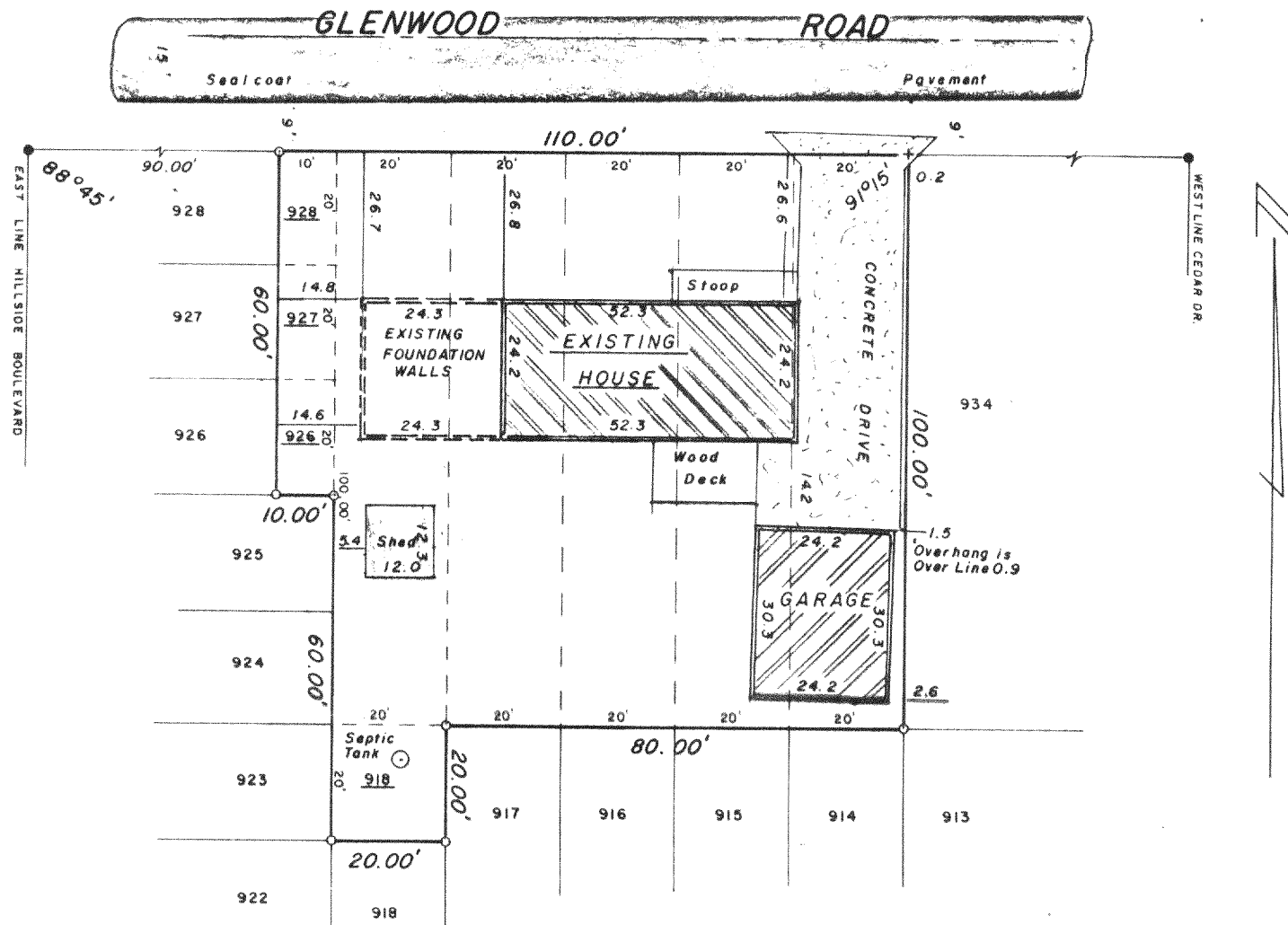

"I hereby certify that I have surveyed the above described property and that the above map is a true representation thereof and shows the size and location of the property, its exterior boundaries, the location of all visible structures and dimensions of all principal buildings thereon, boundary fences, apparent easements, roadways and visible encroachments, if any.

"This survey is made for the use of the present owners of the property, and also those who purchase, mortgage, or guarantee the title thereto within one year from date hereof."

NO MONUMENTATION HAS BEEN WAIVED IN ACCORDANCE WITH A-E 5.01(b) OF THE WISCONSIN ADMINISTRATIVE CODE.

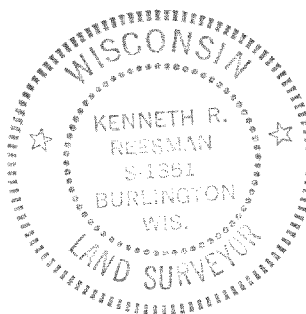

- LEGEND**
- + CHISEL CUT IN CONCRETE
 - o PK NAIL
 - FOUND IRON PIPE - 1-1/4"
 - FOUND IRON PIPE -
 - SET IRON PIPE - 1-1/4"
 - FOUND BRASS CAPPED MONUMENT
 - ⊕ FOUND CONCRETE MONUMENT
 - FENCE
 - () RECORDED AS
 - EXISTING GROUND ELEVATION

SCALE - 1" = 30'

Kenneth R. Reisman
WISCONSIN REGISTERED LAND SURVEYOR

11-15-82
DATE

FIELD WORK BY KRR & GJA

DRAWN BY GJA

82221
JOB NUMBER