

## PELL LAKE ROAD

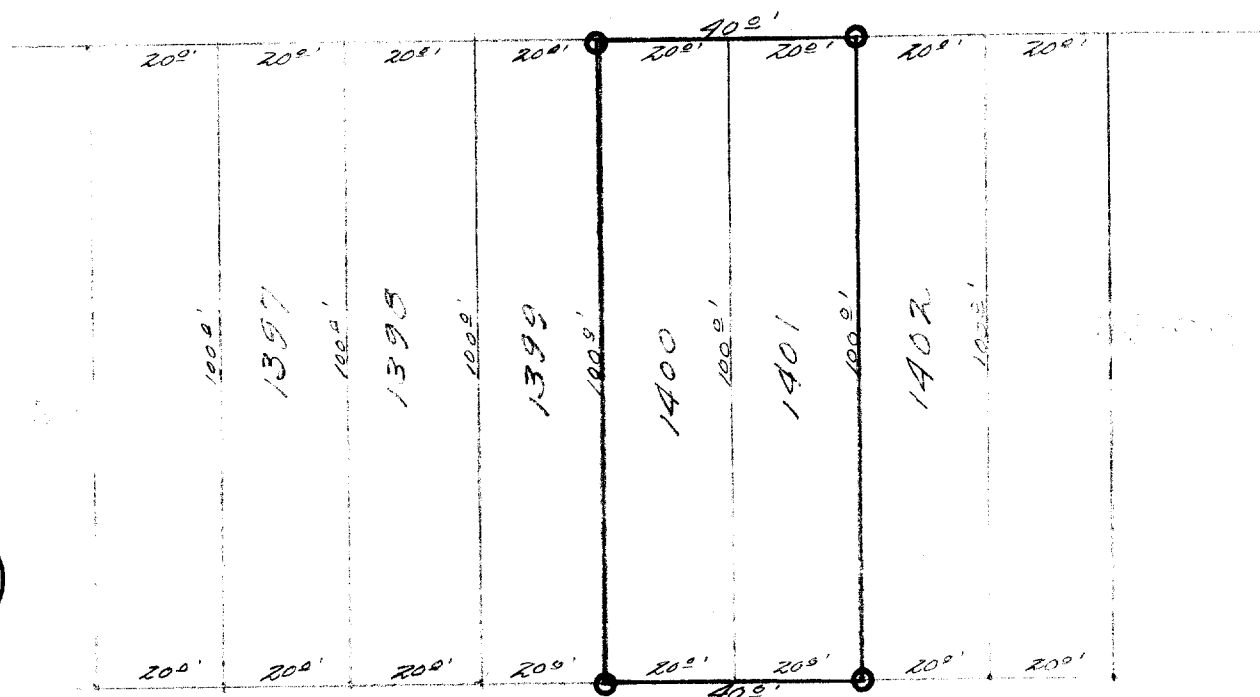

## DESCRIPTION:

Lots 1400 and 1401; Section 1, of Pell Lake Subdivision of a portion of Section 21, Town 1 north, Range 18 east of the 4th Principal Meridian.

## CERTIFICATE:

I, hereby certify that I have on this the 23d day of May 1949, surveyed the above described property according to the official record on file in the office of the Recorder of Deeds in and for Walworth County, Wisconsin, and find that the measurements and bearings of the boundary lines of said property as taken at the site on this day, substantially agree with those in said official record and that no encroachments exist.

SIGNED AND SEALED THIS 23RD DAY OF MAY 1949.

*Joseph M. Biagi*  
Joseph M. Biagi. Professional Engineer.  
Elkhorn Wisconsin.