

KOLB LAND CONSULTING, INC.
LAND SURVEYING • SUBDIVIDING • LAND PLANNING

LAKE GENEVA, WISCONSIN 53147

WHITEWATER, WISCONSIN 53190

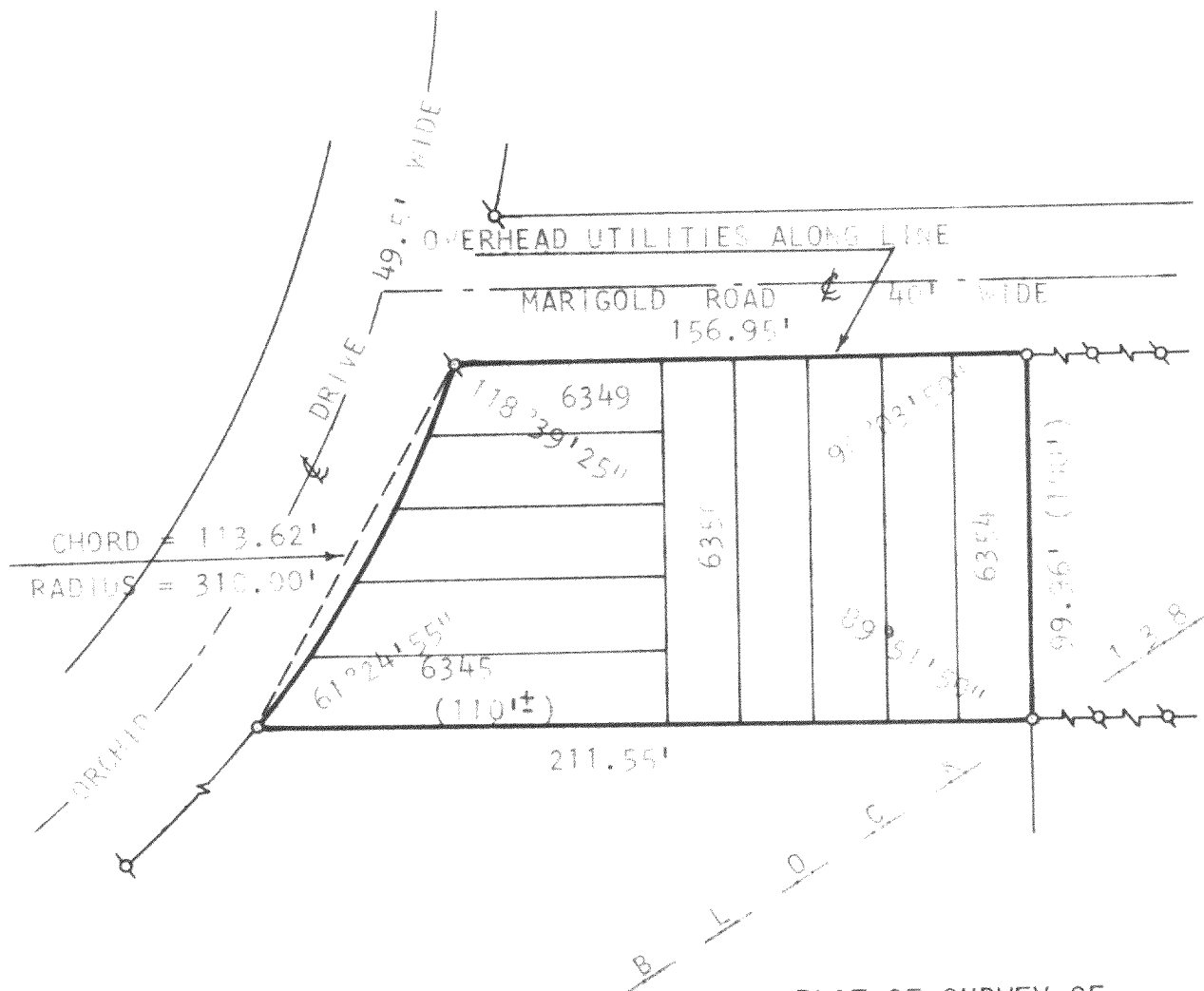

PLAT OF SURVEY OF

LOTS 6345-6354, BLOCK 138, PELL LAKE
SUBDIVISION, LOCATED IN SECTION 15,
TOWN 1 NORTH, RANGE 18 EAST, WALWORTH
COUNTY, WISCONSIN.

ORDERED BY: J. RICHARD BOCKELMAN
ATTORNEY AT LAW
BRUNSWICK BUILDING
69 WEST WASHINGTON STREET
CHICAGO, IL 60602



SCALE : 1" = 50'

LEGEND

- o - IRON PIPE SET
- Q - IRON PIPE FOUND
- () - AS PLATTED

I HEREBY CERTIFY THAT I HAVE SURVEYED THE ABOVE
DESCRIBED PROPERTY AND THAT THE ABOVE MAP IS A
TRUE REPRESENTATION THEREOF AND SHOWS THE SIZE
AND LOCATION OF THE PROPERTY, ITS EXTERIOR
BOUNDARIES, THE LOCATION OF ALL VISIBLE
STRUCTURES AND DIMENSIONS OF ALL PRINCIPAL
BUILDINGS THEREON, BOUNDARY FENCES, APPARENT
EASEMENTS, ROADWAYS AND VISIBLE ENCROACHMENTS
IF ANY.

THIS SURVEY IS MADE FOR THE USE OF THE PRESENT
OWNERS OF THE PROPERTY, AND ALSO THOSE WHO
PURCHASE, MORTGAGE, OR GUARANTEE THE TITLE
THERETO WITHIN ONE (1) YEAR FROM DATE HEREOF.

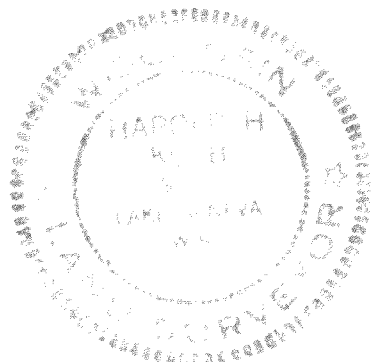

Harold H. Kolb

HAROLD H. KOLB
WISCONSIN REGISTERED LAND SURVEYOR, S-187

DATE Nov. 7, 1979

118-618-K