

KOLB LAND CONSULTING, INC.  
LAND SURVEYING • SUBDIVIDING • LAND PLANNING

LAKE GENEVA, WISCONSIN 53147

WHITEWATER, WISCONSIN 53190

2" steel fence post at  
corner 2.5' high.

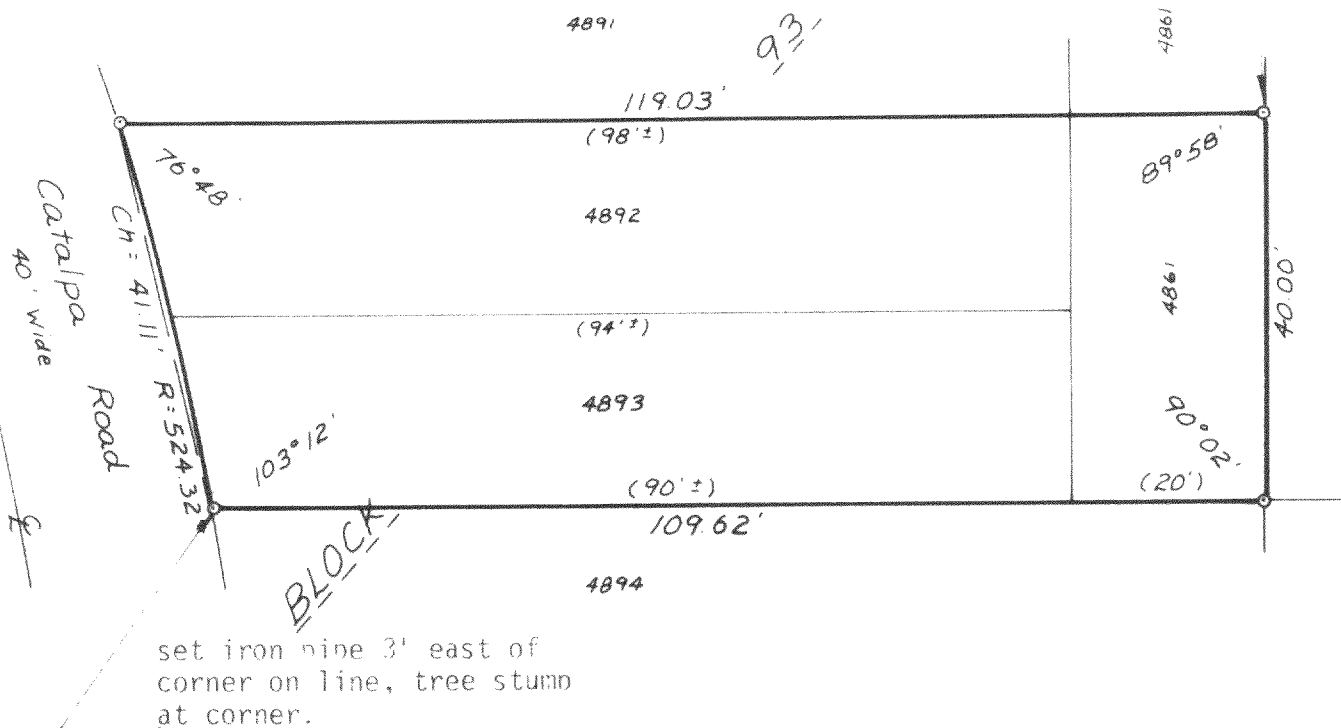

PLAT OF SURVEY OF

LOTS 4892-4893, AND LOT 4861, EXCEPT  
THE NORTH 60 FEET, BLOCK 93, PELL  
LAKE SUBDIVISION, WALWORTH COUNTY,  
WISCONSIN.

OWNER: STEFFI MIKRUT  
BOX 121  
PELL LAKE, WI 53157

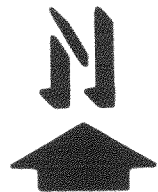

SCALE 1"=20'

o - IRON PIPE SET  
( ) - AS PLATTED

I, HAROLD H. KOLB, DO HEREBY CERTIFY THAT I HAVE  
SURVEYED THE PROPERTY HEREON DESCRIBED ACCORDING  
TO THE OFFICIAL RECORDS, AND THAT THE PLAT HEREON  
IS A CORRECT REPRESENTATION OF THE PROPERTY LINES  
TO THE BEST OF MY KNOWLEDGE AND BELIEF.

*Harold H. Kolb*

HAROLD H. KOLB  
WISCONSIN REGISTERED LAND SURVEYOR, S-187

DATE March 19, 1980

118-617K