

HOME OFFICE
109 SOUTH SPRING STREET
BURLINGTON WISCONSIN 53105
PHONE 414-763-2652
414-763-7834

ROBERS & BOYD, INC.
CONSULTING ENGINEERS
LAND SURVEYORS

BRANCH OFFICE
809 43RD STREET
KENOSHA, WISCONSIN 53140
PHONE 414 658-4488

PLAT OF SURVEY
FOR
HELEN VIRZI
OF

Lot 27 of Nippersink Highlands, a subdivision located in the Northeast 1/4 of the Northeast 1/4 and the Northwest 1/4 of the Northeast 1/4 of Section 24, being in Government Lot 1 of Section 24, Town 1 North, Range 18 East, Town of Bloomfield, Walworth County, Wisconsin.

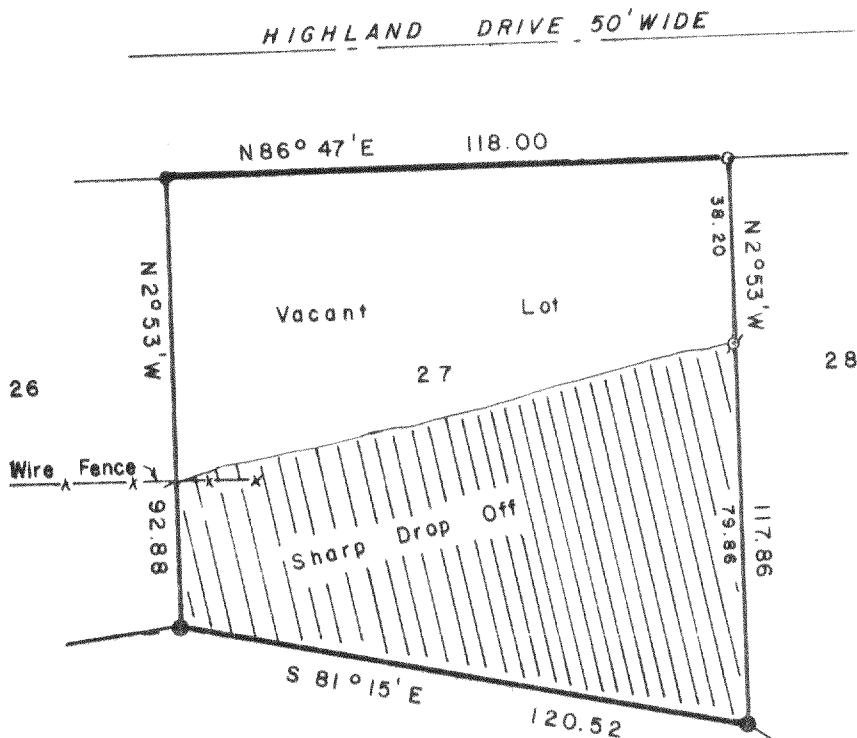

— LEGEND —

- Found 1" Iron Pipe
- Found 1-1/4" Iron Pipe
- ⊗ Found Pinched Pipe
- Found 2" Iron Pipe

SCALE 1" = 40'

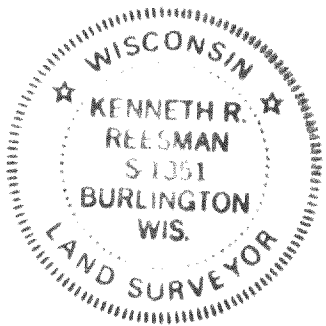

I CERTIFY THAT I HAVE SURVEYED THE ABOVE DESCRIBED PROPERTY AND THAT THE ABOVE PLAT IS AN ACCURATE SURVEY AND A TRUE REPRESENTATION THEREOF AND CORRECTLY SHOWS THE EXTERIOR BOUNDARY LINES ON SAID PROPERTY AND THE CORRECT MEASUREMENTS THEREOF.

THIS SURVEY IS MADE FOR THE EXCLUSIVE USE OF THE PRESENT OWNERS OF THE PROPERTY ALSO THOSE WHO PURCHASE MORTGAGE OR GUARANTEE THE TITLE THERETO WITHIN ONE YEAR FROM DATE HEREOF AND TO THEM I WARRANT THE ACCURACY OF SAID SURVEY AND MAP.

86-6-80

DATE

80071

JOB NUMBER

WISCONSIN REGISTERED LAND SURVEYOR