

FARRIS, HANSEN & COOPER, INC.

ENGINEERING, SURVEYING AND LAND PLANNING
715 W. WALWORTH ST. - P.O. BOX 487 - ELKHORN, WI 53121

MARINETTE ROAD

PLAT OF SURVEY OF

LOTS 55-59, BLOCK 2, PELL LAKE ADDITION,
SECTION 14, TOWN 1 NORTH, RANGE 18 EAST,
TOWN OF BLOOMFIELD, WALWORTH COUNTY,
WISCONSIN.

ORDERED BY:

Jan Spencer
Bay Realty

OWNER:

Parkington

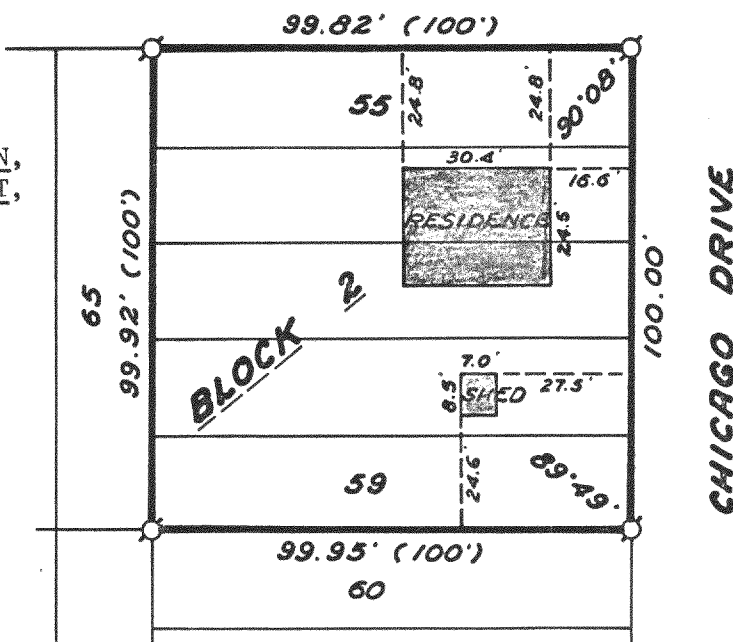

I hereby certify that I have surveyed the above described property and that the above map is a true representation thereof and shows the size and location of the property, its exterior boundaries, the location of all visible structures and dimensions of all principal buildings thereon, boundary fences, apparent easements, roadways and visible encroachments, if any. This survey is made for the use of the present owners of the property, and also those who purchase, mortgage, or guarantee the title thereto within one (1) year from date hereof.

0 10 20 40
SCALE IN FEET
1"=40'

LEGEND

- Ø- Iron Pipe Found
- ()- Record Dimension

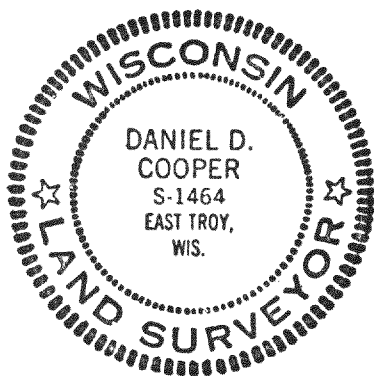

Daniel D. Cooper
Daniel D. Cooper, RLS No. 1464

Dated this 21st day of Aug, 1979.

PROJ. NO. 1588