

-PLAT OF SURVEY OF-

Lot 13 Block 3 Part I of First Addition to Jefferson Island Subdivision, part of the SE 1/4 of Sec. 13 T. 1 N. R. 18 E. of the 4th P.M. Town of Bloomfield, Wauworth County, Wisconsin.

Survey for: Great American Funding Corp.

Property located at:

Buyer: Charles & Theresa Corcoran.

West 130 Hwy. "Z"  
Genoa City, Wisconsin.

Bearings:

Bearings hereon refer to the bearings of the recorded plat.

S. 63° 34' 20" E. 75.00'

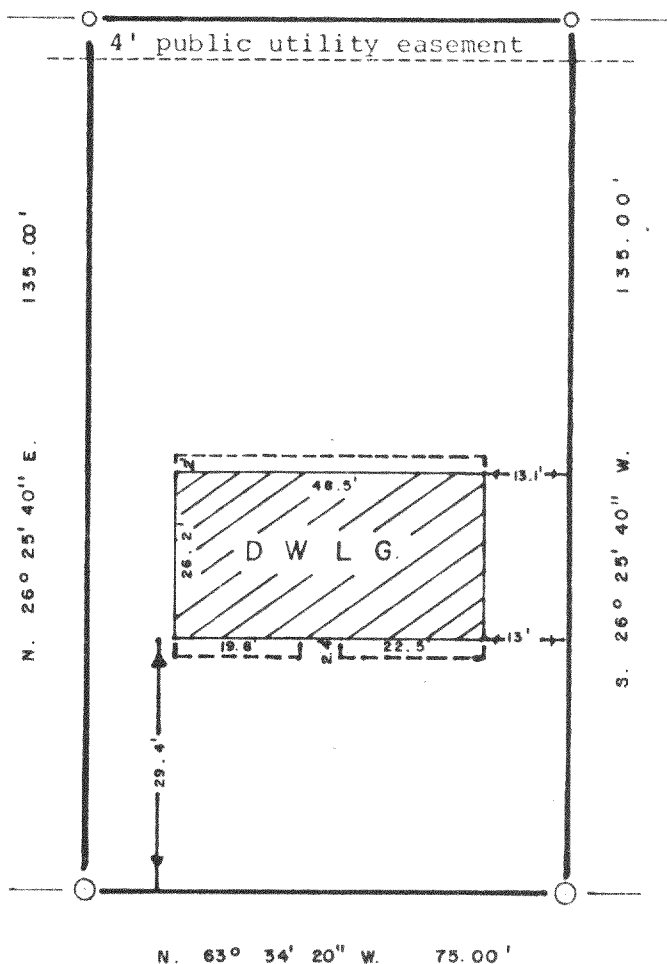

—○ Denotes 1/2"Ø iron pipe found.

—○ Denotes 1"Ø iron pipe found.

— NIPPERSINK — ROAD —

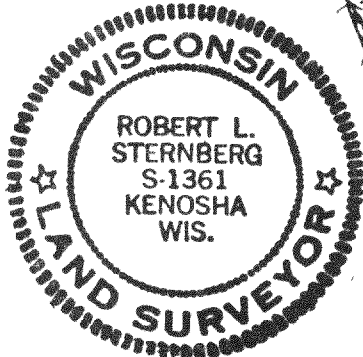

**I Certify** that I have surveyed the described property and the above map is a true representation thereof and shows the size and location of the property, its exterior boundaries, the location and dimensions of all visible structures thereon, fences, apparent easements and roadways and visible encroachments, if any.

This survey is made for the exclusive use of present owners of property, and also those who purchase, mortgage or guaranty the title thereto within one (1) year from date hereof.

Robert L. Sternberg  
Registered Land Surveyor

12/19/79  
Date

79568  
Job No.

118-615